Southeastern Regional Vocational Technical High School

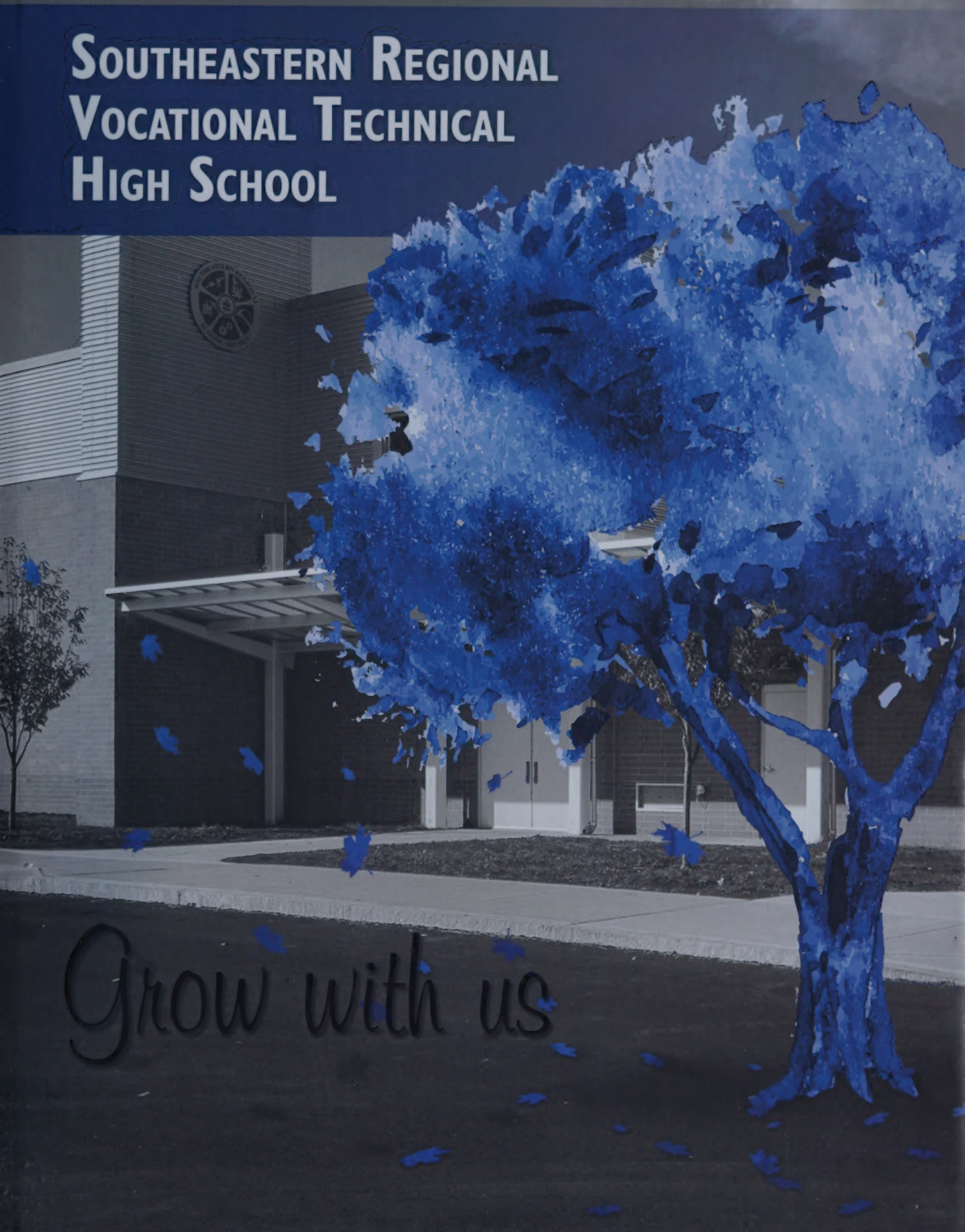

Grow with us

Table of Contents

2 Farewell Message
3 Administrative Team
4 Senior Portraits
37 Senior Superlatives
44 Faculty and Staff
50 Underclassmen
82 Senior Class Picture
84 Shop Pictures
96 Athletics
118 Clubs and Student Activities

Southeastern Regional
Vocational Technical High School
250 Foundry Street
South Easton, Massachusetts

"You don't take a photograph, you make it." - Ansel Adams

A special thank you to our student photographers Joel Dos Santos (Cover), Dajon Lopes, Alex Barros, Tom Coughlin, Drew DiMarino, Savannah Lee, Hunter Massery, Sydney Cummings, Celeste Smith, Bennysha Nicolas, Alberto Pineda, Laurence Wright, Tabitha Henry

Farewell Message

Luis Lopes
Superintendent

Congratulations to the Class of 2016. Over the next decade you will experience more technological changes and advancements than your parents have seen in a lifetime. As a graduate from Southeastern you are well prepared for the future. Embrace the new challenges that come before you, lead instead of follow, and remember that lifelong learning is the key to your success. I am proud of your accomplishments and look forward to hearing about your positive future endeavors.

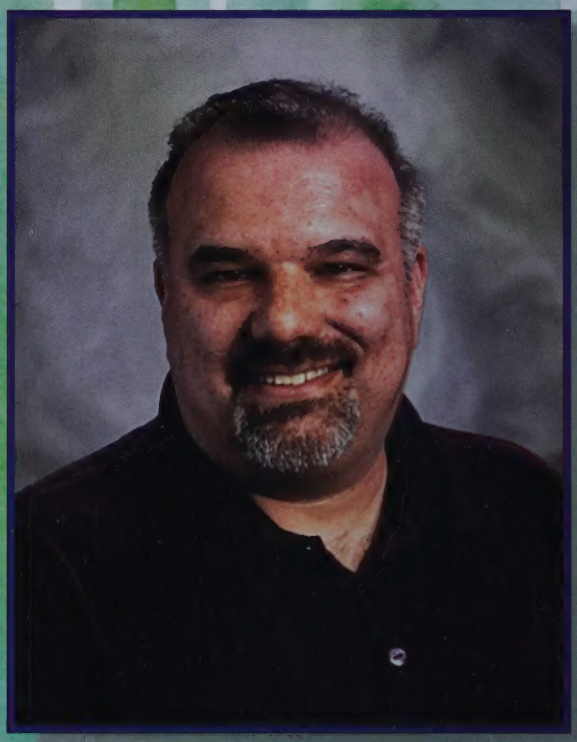

David Wheeler
Principal

To the Class of 2016:
Thanks for being such a great class. I'm going to miss your smiles, your enthusiasm, and your zest for life. Southeastern has a long history of success and now you a part of it. As you take the next step in your lives, I hope you won't ever forget where you came from. Always remember to take some time for yourselves, but help others as well. Good luck and make sure you come visit!

Administrators

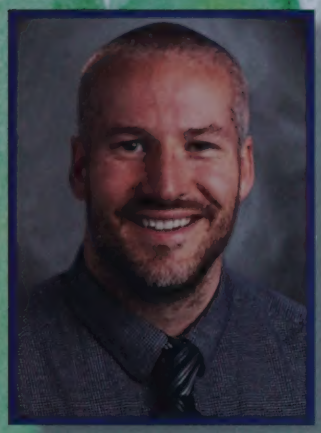

Patrick Cleary
Director of Technology

Heidi Driscoll
Director of Academics

Christina Guarini
Director of Guidance

Karen Maguire
Vice Principal

Dominique Pistone
Director of Special Education

James Tassinari
Director of Facilities

Daniel Tripp
Director of Athletics

Leslie Weckesser
Vocational Director

Class Officers

Zachary Manni
President

Dayauna Boyd
Vice President

Denise Azor
Treasurer

Stephanie Pierre
Secretary

>Seniors<

Hassan Abdi
"I am going to chase my ideal version of myself everyday."

Arlinda Afonso

Jeffrey Aldrich
"The greatest lesson ever learned has yet to be taught"

Eyan Alexander
"Sit pretty, Get money and be all about success."

Caitlin Allen
"damn you len"

Russell Allen

Rachel Almeida
"Not all goodbyes are sad. Example: goodbye, high school."

Bridget Anderson
"Just keep swimming"~ Finding Nemo

Warren Anderson

>2016<

Jonathan Andrade
"Still Young, Still Growing, Still Screwing Up, But Still Perfecting My Self"

Jovohn Andrade
"Failure is not the end, but continue the journey to obtain success."

Jack Andrade-Monteir

Kiore Andrews
"Never listen to those who say you can't do it"

Derrick Antoine

Kelly Antunes
"It is better to be late than to not show up at all."

Dyllan Archer

Nashaly Arocho

Jesse Arruda

>Seniors<

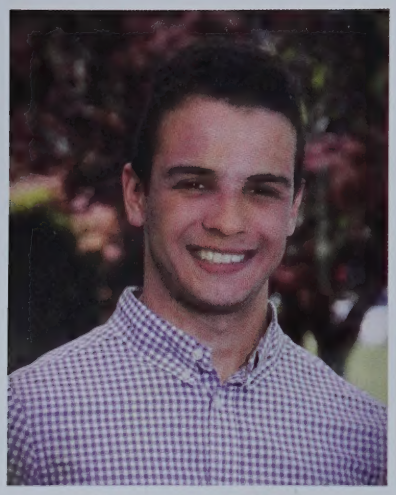

Tomas Arzeno Lied
"My real name is Sam"

Samantha Aubin
"because logical logicness"

Aaryn
Avrin-Dias

Denise Azor
"Life is not divided into semesters"

Naldo Barbosa

Olivia Barros
"Sure, my life isn't perfect ,but my hair is!"

Jackie Bartberger

Chad Beals

Sarah Blais

>2016<

Tyre Blevins-Shoulders
Congratulations you just played yourself."

Molly Bolstad
"And so...the adventure begins"

Janeliz Bonilla
"Wubba lubba dub-dub! - Rick Sanchez 2k15"

Michael Botaish

Dayauna Boyd
"If you're late, might as well stop at Dunkin!"

Leila Brandao

Cheyenne Brown
"Sometimes you make choices in life and sometimes choices make you"

Christopher Brown

Billy Bryant

> Seniors <

Dandre Bryant

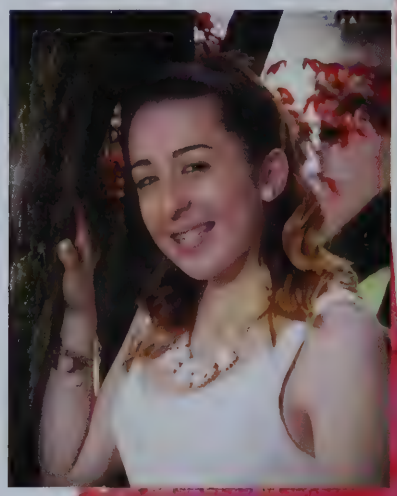

Ashley Burke
"The Person That Said Winning Isn't Everything, Never Won Anything."

Alexus Burkett

Daniel Burnell
"A champion gets up even when he can't"

Kristen Burnell
"Dad, your guiding hand on my shoulder will remain with me forever."

Brianna Butler
"Thank you Mom, Dad, Ryan and to everyone supported me along the way."

Kyle Canzano

Nicholas Celidonio

Destinee Chase
"Prove everyone wrong who said you wouldn't make it."

>2016<

Nouselyne Chery
"Your education is the key to your success."

Jordan Chmielinski
"Let's leave no words unspoken, and save regrets for the broken."

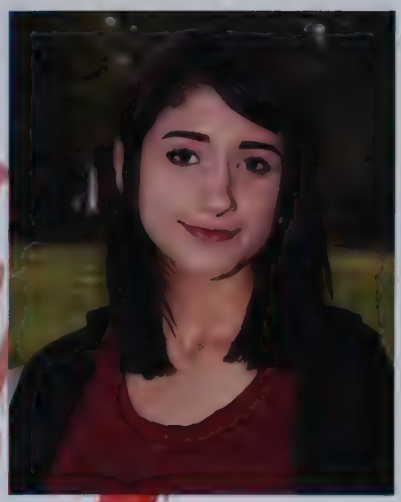

Isabel Ciulla-Monteiro
"Finally"

Yahzlyn Clark
"Girl, you just gotta slay them with success!"

Adelys Colon
"She Turned Her Can'ts Into Cans & Her Dreams Into Plans."

Jeffrey Cooke

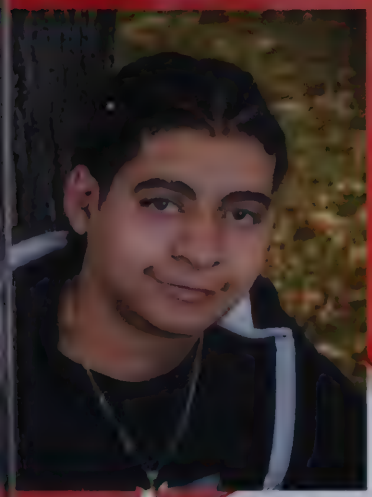

Justin Correia

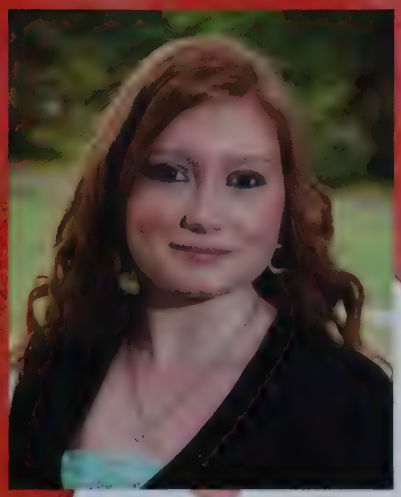

Katie Correia
"Keep your heels, head, and standards high"

Teanna Crichlow
"It's 11:58 PM and I'm pressing the submit button now."

>Seniors<

Samantha Cronin
"You miss 100% of the shots you don't take. -Wayne Gretzky"

Molly Crumby

Brian Cruz
"#BlackJesus"

Hannah Dacey
"But daddyyyy..."

Kiana Darosa

Carly Davis
"When nothing goes right...go left"

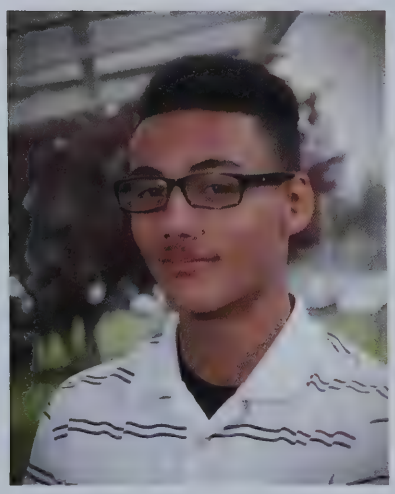

Robert Deandrade

Timothy Deangelis
"famiglia è sempre al primo posto"

Nadaja Decarvalho
"Failure will never overtake me if my determination to succeed is strong."

>2016<

Kevin Decker

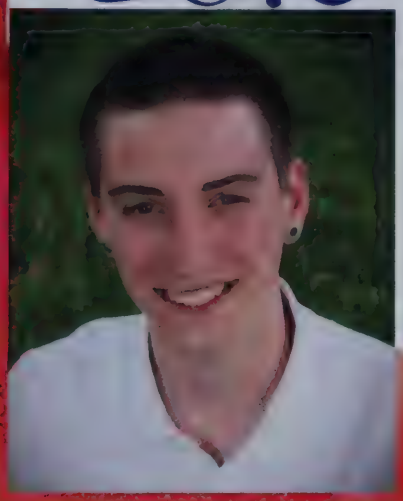

Kyle Decker

Michael Demaesschalck

Anthony Deming

you can't do what you imagine, then what is imagination to you?" ~ Cudi

Giavanna Depina

"They never said winning was easy. The key is to make it." - DJ Khaled

Greyson Depina

Kyle Derksen

remember today is the tomorrow you worried about yesterday"

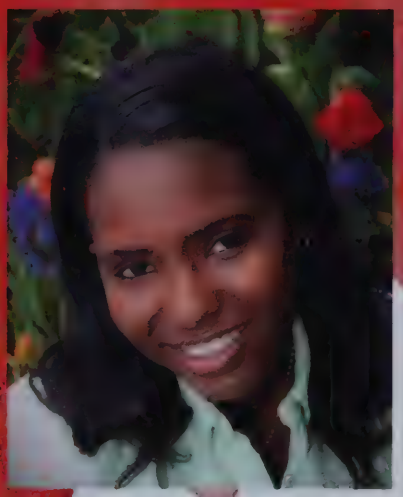

Michaela Desena

"If they ask you how I'm doing tell them better then them"

Max Destefano

"wow"

>Seniors<

Marco Diaz II

Angie Diego
"It's a miracle! We made it! Where's my paper and handshake?"

Joel Dos Santos

William Dos Santos
"Never give up on your hopes and dreams and you will always succeed."

Mauro Dosreis

Adrianna Doughtry
"I don't know where I'm going from here but I promise it won't be boring."

Mikayla Doyle
"I remember when they first invented chocolate... I always hated it."

Jessica Duhamel
"One day your life will flash before your eyes, make sure it's worth watching"

Dylan Dukes
"When life hands you mayo... You make a good sandwich."

>2016<

Franziska Ebert
"Life begins at the end of your comfort zone."

Carmsley Edmond

Blanca Emile
"Be somebody who makes everybody feel like a somebody"

Andrew Enos
"No matter what people tell you, words and ideas can change the world."

Devin Enos

Mackenzie Ensley

Robert Eskew
"Be YOU! Don't be the SAME! Be DIFFERENT! Don't be AFRAID! BE YOURSELF!"

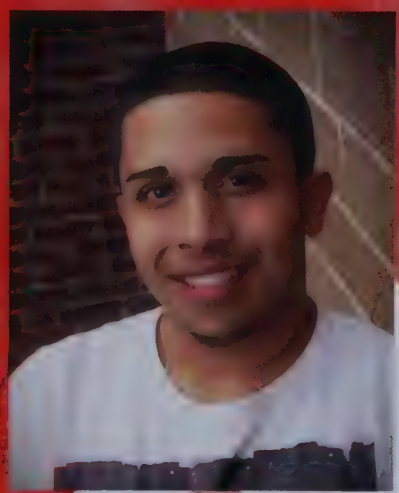

Reggie Espada

Victoria Feetham
"Live for today like tomorrow doesn't exist ."

>Seniors<

Imari Felder
"Focus on you and your goals, cause babygirl these people are irrelevant"

Samantha Feliciano
"Mirrors are not enemies, it's what inside them."

Maylene Fernandes
"We may lose and we may win, though we will never be here again."

Michael Fitzgerald

Nicole Fitzgibbon
"I regret nothing. The end." -Ron Swanson

Selena Florval

Emmanuel Fort

Castin Fraine

Matthew Frasu
"It is always more difficult to fight against faith than against knowledge."

>2016<

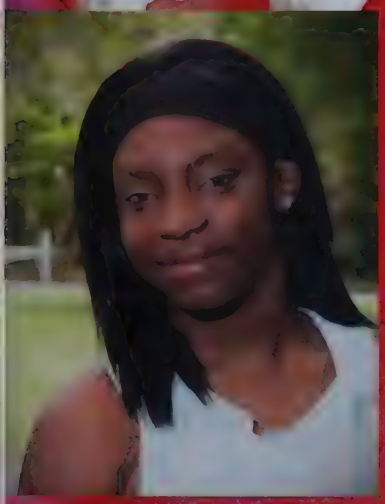

Yasemine Frejuste
"BLACK LIVES MATTER"

Alison Gabel-Mahone

Brendon Galarza
"When you want to succeed as bad as you want to breathe you will be successful"

Gaetane Gayot
Surrender what is, let go of what was,
have faith in what will be."

Kristina Germain
"Reality is Wrong, Dreams are for Real"
- Tupac Shakur

Samuel Gervais

Makai Gilbert
"Lowkey this place is a prison
#stayuptotherestofyallduece"

Jamaicia Gillard-Lassegu
"The future belongs to those who
believe in the beauty of their dreams."

Kaitlyn Gillis

>Seniors<

Sarah Gobbi
"You never know the true value of a moment until it becomes a memory #2016"

Stephen Gogan
"Live today, not yesterday. It's in the past for a reason"

Augusto Gomes

Jalisa Gomes

Katelyn Goncalves
"you'll.....be ight"

Mackayla Goncalves

Miriam Goncalves
"hi Tianna"

Ciara Gonzalez

Amber Goodwin
"Your eyes can deceive you .Don't trust them. Stretch out with your feelings."

>2016<

Zariyah Greene
appiness is not something ready
. it comes from your own actions."

Faisha Guirand
"A person's a person, no matter how small." - Dr.Seuss

Nina Hall
"Do what you can with what you have, where you are."

Jacob Hampe

Kwatazia Hampton-Robinso
"Yams baby, yams."

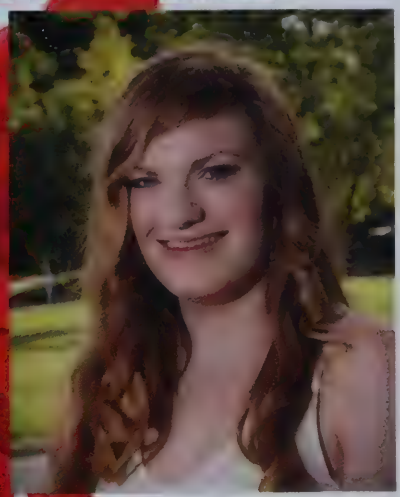

Tess Harback

Austin Harris
e Fool. It represents the beginning
d suggests infinite possibilities."

Keyanah Harris
"I'm closing this door so I can open many more."

Ethan Hartsgrove

>Seniors<

Tyrik Henley

Alexys Hernandez
"Haaaaaaaaaaaannnnnnn"

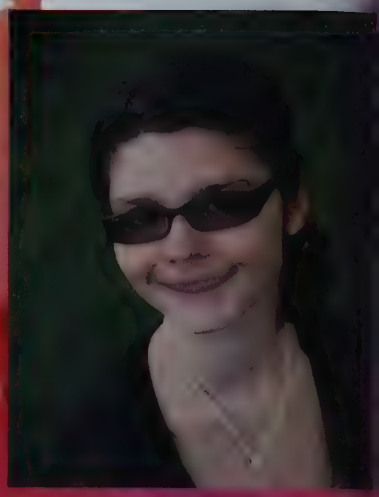

Desiree Hodgdon
"Be proud of who YOU are and not ashamed of how others see you"

Lexi Holmes
"Mistakes are always forgivable, if one has the courage to admit them."

Marine Honore

Jaimitio Horta
"Billy goat it up!"

Shawn Houghton

Brian Hurley
"ITS A JEEP THING YOU WOULDN'T UNDERSTAND"

William Hurley
"winners never quit and quitters never win."

>2016<

Nina Hutchinson

Osaromweniyeke Igiede
"May your life be as fire as my mix tape."

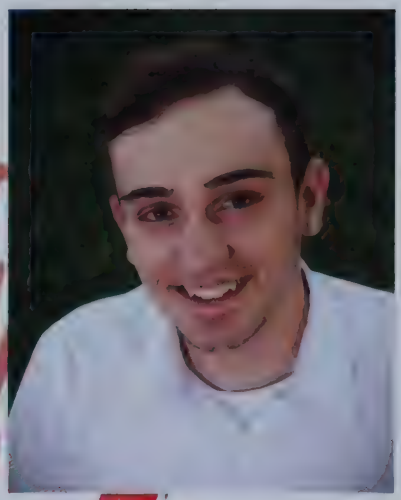

Kyle Jack

Edward Jerome

Edgar Jesus
"NBTU"

Curtis Johnson
"Catch me on the other side wylin in a dungeon."

Diamon Johnson

Abraham Johnson Escauri

Jordan Jones
"@sersd, Where's our MCAS Meltdown???? #anarchy #upset #itsbeentwoyears"

>Seniors<

Kiara Jones
"When mountains crumble to the sea, there will still be you and me."

Melissa Joseph
"C.R.E.A.M"

Elizabeth Jurgilewicz
"Second star to the right...and straight on 'til morning." -Captain Kirk

Christopher Keenan

Xavier Keenan
"Meaningful experiences demand expression"

Kodie Kiser
"Yearbook, Imma let you finish but 2016 is the best year of all time"

Joseph Knight

Francesca Laloi

Kira Landry
"If you never did, you should. These things are fun and fun is good."

>2016<

Adam Lawson

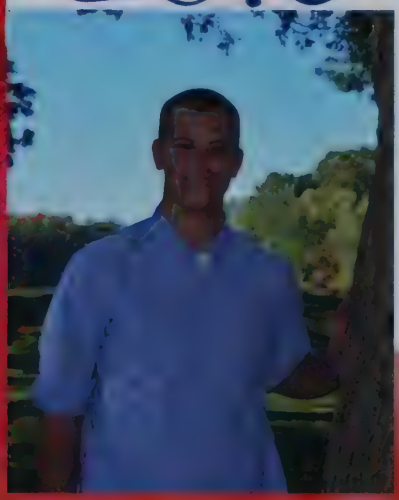

Max Leard

Brianna Leon
"The Real Mrs. Juuheard - XO"

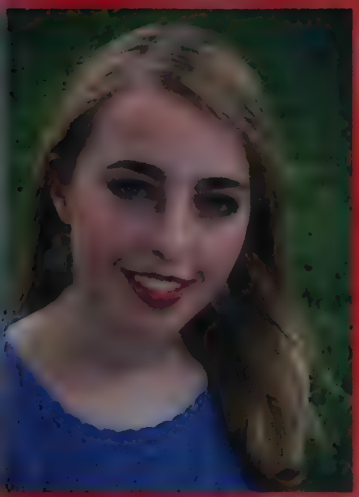

Jasmine Leslie
Make your senior quote about me I dare you." -Shayla

Eduardo Lima

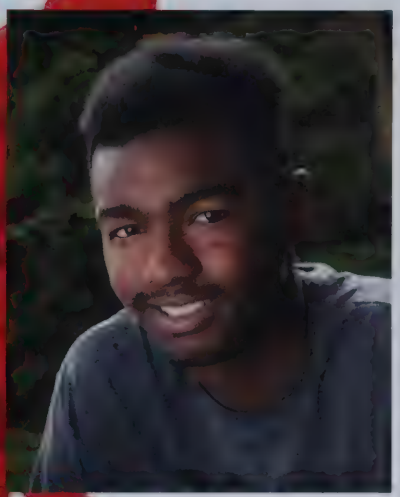

Treyvon London

Dajon Lopes
Success doesn't wait on those who procrastinate "-That kid with the scar.

Kelly Lopes

Hannah MacNeil
"lol to the bank checkin' my account"

>Seniors<

Aaron Major
"My name is not Bob Saget!!"

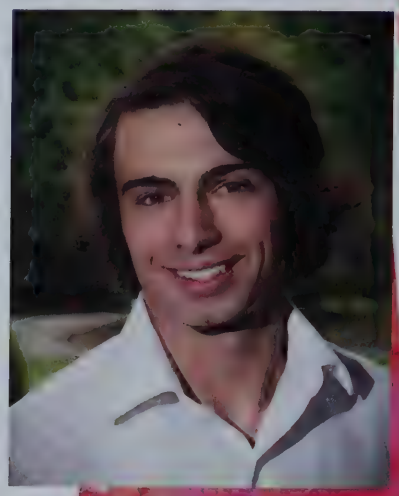

Michael Mangano

Zachary Manni
The question isn't who is going to let me; it's who is going to stop me.

Ariyanna Marshall
"The key to success is patience."

Joseph Martello

Gianni Martin
"Smoove like Fiji Water..."

Christopher Martins
"4 years and I still don't know how to pay bills"

Jillian Masse

Jake Mastrorilli
"The key to success is having another key under the mat."

>2016<

Samuel Matuawana
"Be the best you can be. You're the only you."

Kayla May
"Roli-poli-oli give me the formu-oli."

Robert Mayo
"help help..... MY LEG!!"

Jackline Mbuthia
"After a great meal I like to lie on the ground and feel like garbage "

Deja McCottrell

Matthew McNamara
"Champions don't have boundaries... They cross them."

Kaylee Mendes
"Arriving at one goal is the starting point to another."

McKenzie Miceli

Nicholas Miller

>Seniors<

Sabrina Millien
"It always seems impossible until it's done"

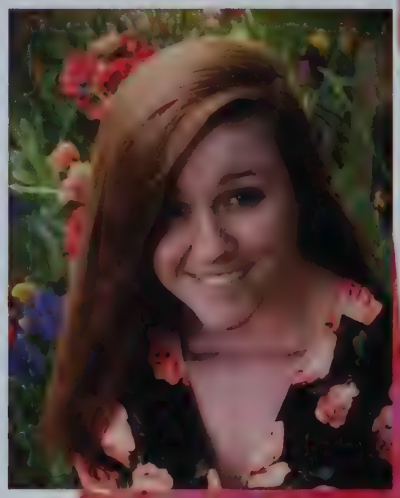

Shyanne Mills

Jamiyah Monroe
"Don't wait for the storm to pass. Instead, learn to dance in the rain"

Jailson Monteiro

Tayla Monteiro
"Associate with Queen Tay. Peasants do not approach."

Sean Monteiro-Graham
"Live Life With no regret"

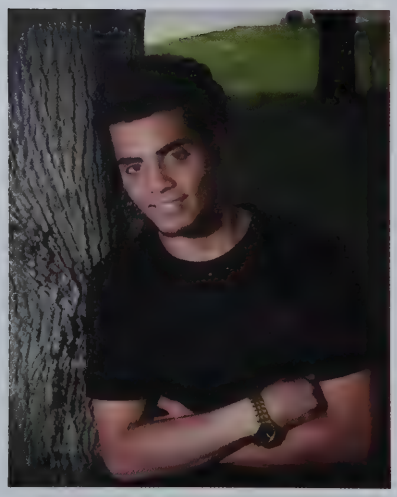

Michael Morales

Tanisha Morales
"Wisdom is worth more than silver or gold"

Julia Munroe

>2016<

Emilio Musto
"They misunderestimated me." -George W. Bush

Robert Neas

Matthew Nelson
"Pass the Aux cord fam!"

Marita Nevins
"No matter how dark it gets, the sun will rise again."-Meredith Grey

Gary Nickerson

Timothy Norton

Richard Obrien

Christine O'Connor

Owen O'Connor
"Well.....school was a thing."

>Seniors<

Tyler O'Leary

Benjamin Olitsky
"Fate is a funny thing."

Mathew Olson

Nicole Olson

Liam O'Malley
"The deeper the trench the higher the peak." - Witt Lowry

Nachila Ortiz
I think future for all this.. Purple Heart

Shawna Paige

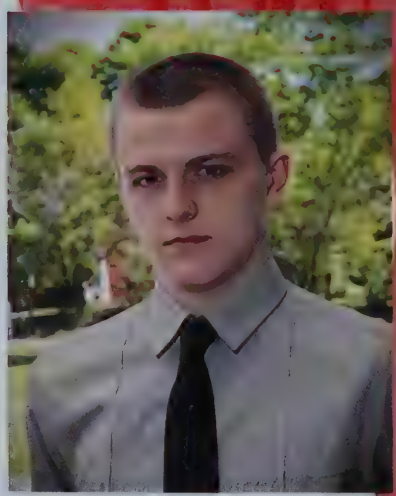

Harold Pariseau
"Whachu need bro I'm by that store"

Maxiann Pates
"They don't want you to graduate. Major "

>2016<

Deana Paton

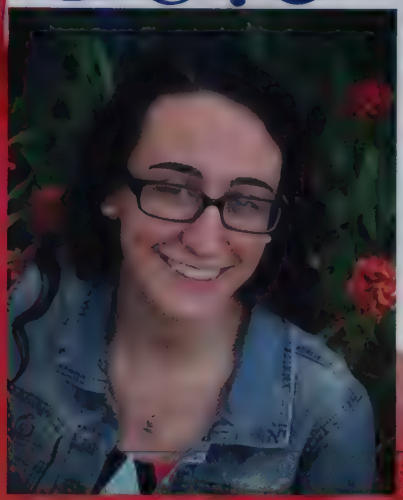

Melissa Pedro
"Procrastination is the art of keeping up with yesterday." -Don Marquis

Sadira Pereira
"Even miracles take a little time"

Paola Perez

Carter Perkinson
"Pass the AUX cord"

Alexis Perry

Alexis Piccadaci
"Why you Lurking"

Ashley Pierre
"To be old & wise you must first be young & stupid."

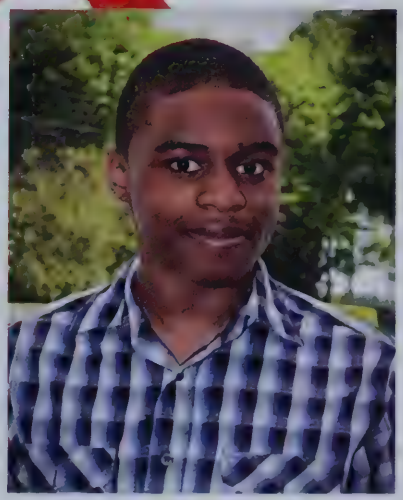

Cliff Pierre
"(insert quote here)"

>Seniors<

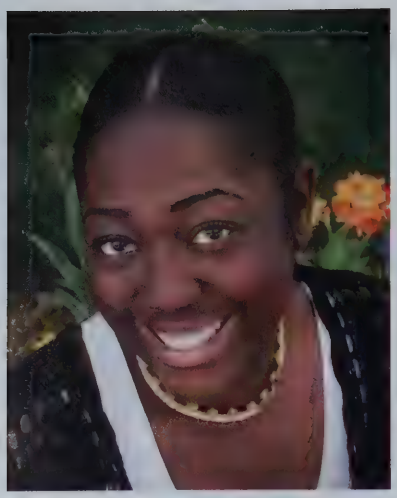

Stephanie Pierre

Jacob Pike

"It's a pond of wolves, so conquer and lead the pack"

Jakob Pina

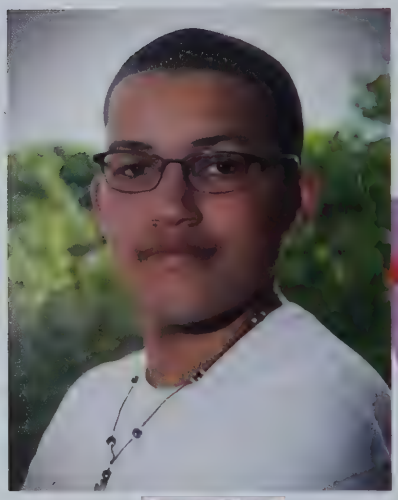

Stevan Pina

"Only way to ensure your future is to create it yourself and focus on you"

Abigail Pineda

"It's always the quiet ones, they say"

Justin Pinet-Gomez

"Life finds a way to surprise us good and bad in the end only time will tell"

Edson Pires

"Keep in mind that neither success nor failure is ever final." ~Roger Babson

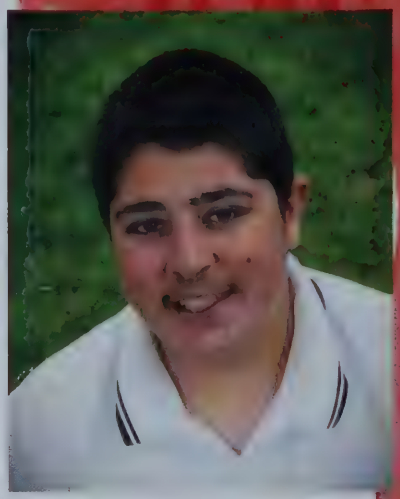

Aaron Pitts

Joshua Pizarro

>2016<

Jordan Price
I got 99 problems but my quote ain't one."

Marcus Puleo
"Everything you want is on the other side of fear."- Jack Canfield

Dylan Putnam
"Would it cheer you up if I stuffed a fig newton up my nose?" - Bobby Hill

Abigail Quimby
"One person's craziness is another person's reality" -- Tim Burton

Christopher Quinn

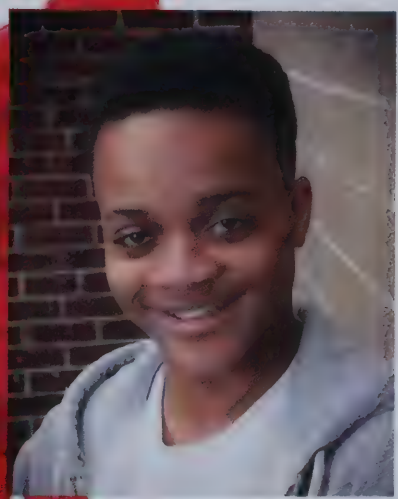

Olaff Ranguin
"Hi my name is Olaff and I got a basketball game tomorrow"

Nathan Ratcliffe

Aaron Reardon
"I guess I wasn't born in the 80s either so I'm just a huge poser"

Bailey Redmond

>Seniors<

Rafael Reis
"It took me this long to realize never color inside the lines"

Anthony Richardi

Jordan Rivard

Decarlos Robinson
"I'M UP TO SOMETHING!"

Markus Roderick

Tianna Rodrigues

Eryn Rourke
"Whether I fail or succeed shall be no mans doing but my own."

Douglas Rowe

Jasmine Ruiz
"Keep your head up baby girl ...You crown is falling!"

>2016<

Jamel Russell

Jhaquille Rustin

Jose Victor Sabadin

"Having a soft heart in a cruel world is courage, not weakness."

Britni Sabella

What a long, strange trip it has been"

Issac Salazar

Brandeigh Sample

Dylen Schiffer

Nicholas Schmall

"Don't quit 'till the job gets done"

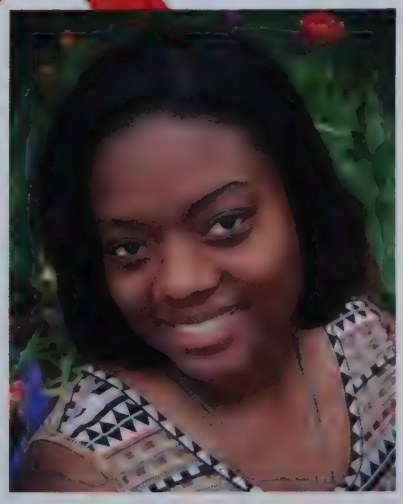

Trinity Seymour

"Out of my struggle, I found strength."

>Seniors<

Eduardo Shaw

Asia Shoulders

Janet Smith

Steven Smith

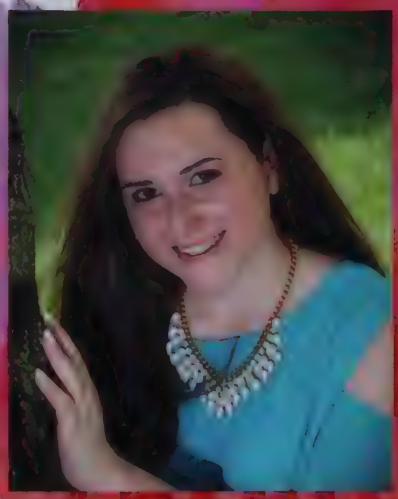

Natalie Spector

"Follow your heart, just remember to take your brain with you."

Melissa Spinola

"Ain't get no sleep cus of y'all! Y'all ain't gonna get no sleep cus of me!"

Tianna Spinola

"Hi Miriam"

John Springhetti

Angelena Starks

"Making mistakes is always better than faking perfections."

>2016<

Kali Stewart
girls with dreams become women with vision."

Stephanie Stewart
"Cheerleading isn't a sport? Meet me at the mat!"

Andrew Sullivan
"When life gives you lemons squeeze them in peoples eyes."

Elizabeth Sullivan
d work doesn't guarantee success, but it improves its chances."

Jared Sullivan

Nicholas Taylor

Brynna Teixeira
etimes you got to be a beauty and a beast."

Deshon Teixeira

Kyle Teixeira

>Seniors<

Romy Teixeira Santos

Joshua Tessler
"You might be cooler, you might be cuter but my truck's still Mint"

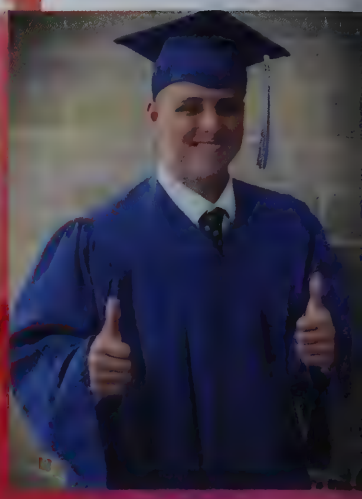

Bryan Texiera
"I'm gonna go stand outside. If anyo asks, I'm outstanding."

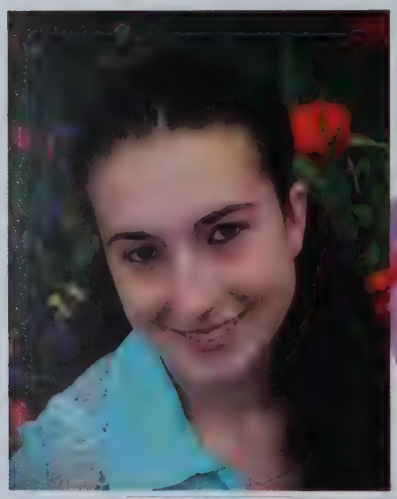

Rachel Tillson
"Your time as a caterpillar has expired. Your wings are now ready."

Matthew Timmons
"BRAAAPPP!!!"

Shannon Topham

Lauren Tripp

Roger Tripp

Joseph Troxell

>2016<

William Trucchi

Darrell Vicente
"Less Friends More Bands"

Emma Wakstein
"Cause I can leave so what now what, so where do I go?" - TFB

Mariah Watterson
he turned her cant's into cans, and her dreams in to plans."

David Whalen

David White
"I immediately regretted making this my quote"

Autumn Wilbur-Haldoupi
his isn't the end of my story quite yet."

David Williams
"Winning isn't everything, it's the only thing. " - Vince Lombardi

Dylan Wormald
"Early to bed and early to rise makes a man healthy, wealthy and wise" B.F

>Seniors<

Anika Wright
"Double or nothing" -Love&Basketball

Nicole Young

Jennifer Zapata-Bonilla
"Carry yourself with an aura that demands respect"

"Everything you need to know you have learned through your journey"
- Paulo Coelho

..::Senior Superlatives::..

st photogenic

Best Friends

Most Changed

.::Senior Superlatives::.

Most likely to own their own business

Most Hawk Pride

Likely to be together in 10 years

..:Senior Superlatives:..

Most Dependable

Most Talkative

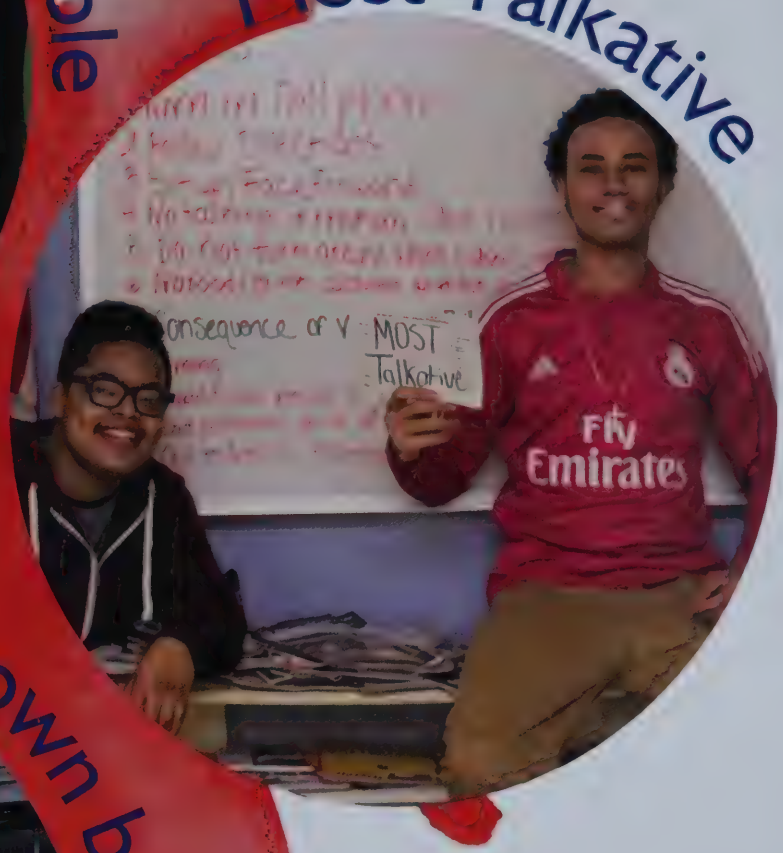

Most likely to own their own business

.::Senior Superlatives::.

Class Heartbreaker

Most Unforgettable

Most likely to be famous

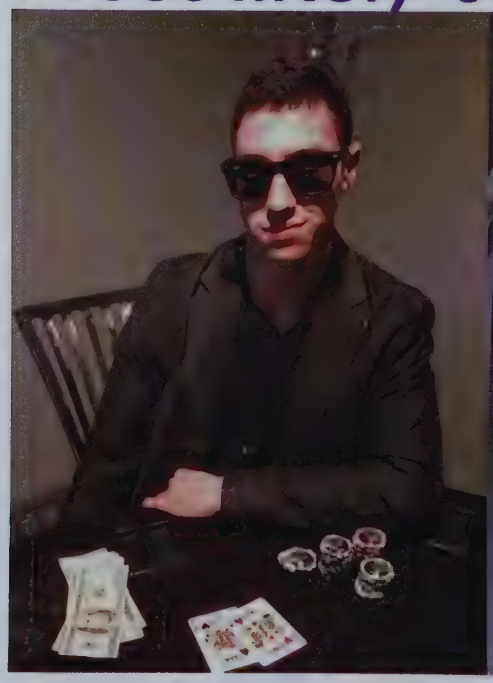

..::Senior Superlatives::..

Most artistic

Class clowns

Quietest

.::Senior Superlatives::.

Biggest Trendsetter

Most Unique

Beauty and Brains

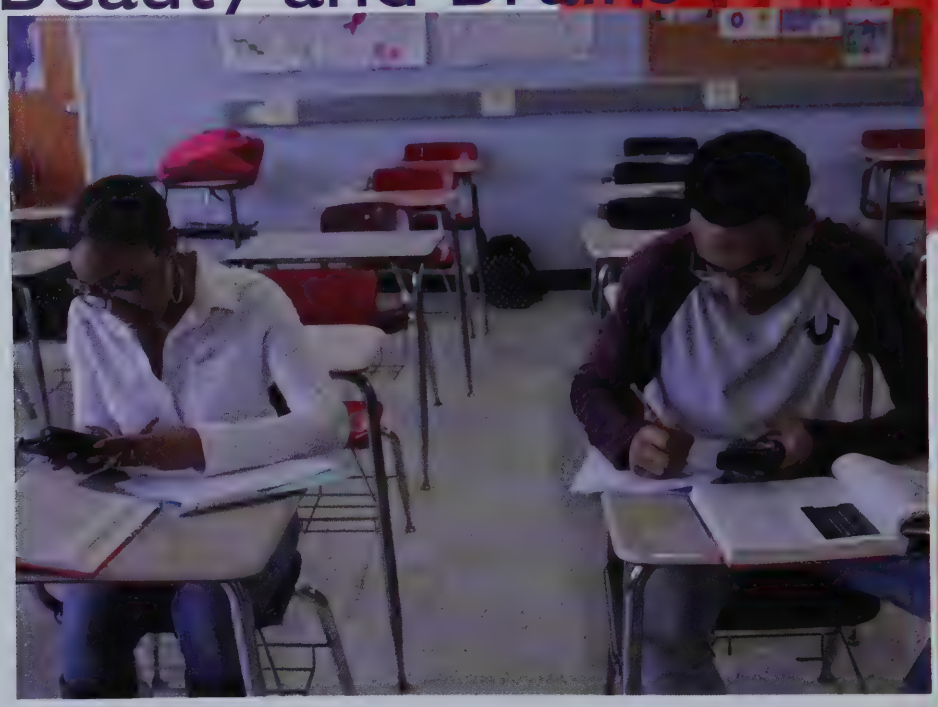

..::Senior Superlatives::..

Most likely to go pro

Best personality

Most Contagious Laugh

Faculty and Staff

Melanie Altrich
Guidance

Linda Alves
Special Education

Mary Alves
Special Education

Charlene Amancio
Lead PR

Carmen Amaral
Science

Deborah Anzlovar
Special Education

Kathleen Augusto
History

John Baker
Teaching ??

Joanne Barlow
Receptionist

Sharon Barrows
Early Education

Dana Batchelder
Construction
Technology

Donna Becker
Teaching
Assistant

Eric Belton
History

Alex Benedict
English

Kimberly
Berglund

Betsy Berry
Receptionist

Cheryl Blanchard
Graphic
Communications

Lisa Bodio
Supervisor of
Transportation

Jeffrey Bohning
Legal & Protective
Services

Ronald Boucher
Construction
Supervisor

Tara Bowen
Special Education

Kathleen Brady
Teaching Assistan

James Braga
Automotive
Technology

Tara-Jean Braga
Teaching Assistant

Rebecca Brewster
English

Annagrette Brown
Maintenance

Kathryn Brown
Video Production

Loretta Brown
Teaching Assistant

Paul Buck
Computer & Ele

Charles Burgess
Co-op
Coordinator

John Burke
Behavior
Management

Kathleen Burke
ELL

Deborah Cabral
Secretary to the
Superintendent

Anne-Marie
Cafferty
Teaching Assistant

Stephen Callahan
Reading

Faculty and Staff

James Campbell
Teaching Assistant

Sheryl Caron
Early Childhood

Rachel Cesarini
Teaching Assistant

Jill Chandler
Behavior Management

Patrick Cleary
Director of Technology

Brett Clifton
History

Matt Coleman
Guidance

Shane Coleman
Maintenance

William Collins
Collision Repair

Christopher Comeau
Math

Dave Comis
Grounds Department

Nicole Conroy
Special Education

Kerri Cooper
Performing Arts

Christine Corcoran

Angel Cosme
Special Education

Jessica Couto
Special Education

Christopher Crossen-Sils
English

Roberta Cullinan
Math

Joseph Cunha
Maintenance

Mike Cusick
Receiving Assistant

Kelly Cutner
English

Chuck Danforth
Maintenance

Aimee D'Agnino
Secretary to the Vice Principal

Jill Demello
Adjustment Counselor

Robert Dennen
Mechanical Engineering

George Desrosiers
Math

Arthur Dias
Math

Jose Dias
Maintenance

Jim Direnzo
HVAC Maintenance

Leah Doolin
Teacher Assistant

Bill Drohen
Math

Dean Duquette
Physical Education

Dean Duquette
Physical Education

Shirley Ezerins
Design and Visual Communications

Judith Fagundes
Early Childhood

Faculty and Staff

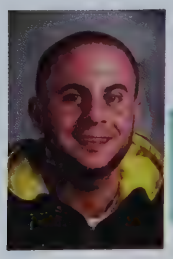
Derek Falcetta
Plumbing

James Fernandes
History

Derek Ferris
Admissions

Jason Forret
Teacher Assistant

Pamela Foster
Legal &Protective Services

Lisbeth Frey
Math

Sandra Gallagher
Accountant

Lauren Gallant
History

Christine Garabedian
Science

Gregory Gaudreau
Environmental

Christine Gauthier
Cosmetology

Virginia Giovanello
Reading

Kathleen Goldrick
Guidance Secretary

Wade Gomes
Business Marketing

Meera Goodness
English

Gregory Greco
Special Education

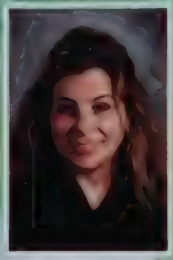
Tracy Green
Dental Assisting

Christina Guarini
Director of Guidance

Nick Halko
Teaching Assistant

Michael Hart
Information Technology

Lenny Hersh
Maintenance

Adina Ho Eng
School Psychologist

Charles Holton
Maintenance

Paul Izzo
History

David Joseph
Guidance

Michael Kane
Automotive Technology

Stephen Kelley
History

Jason Kelliher
Teaching Assistant

David Kent
Science

Paula Kfoury
Culinary Arts

Mary Kobey
Cosmetology

Debbie Lafond
English

Joseph Lalli
Legal & Protective Services

Lloyd Lamarre
Math

David Lamontagne
Health

Faculty and Staff

Ann Langway
Reading

Peggy Laporte
Health Services

Tori Livingston
Secretary to the Director of Spec. Ed

Paula Lloyd
Accounts Payable

Jarrod Lussier
Plumbing

Joann Marshall
Dental Assisting

Holly Mc Clanan
Human Resources

Debra McCollom
Teaching Assistant

Mike McKinnon
Teaching Assistant

Amy McLaughlin - Hatch
History

Donnette McManus
Teaching Assistant

Anne Meade
Librarian

John Medeiros
Machine Technology

Ronald Medeiros Jr.
English

Brendon Messier
Metal Fabrication

Bre Miller
History

Christina Miller
Science

Deo-Lynne Miranda
Data Support Analyst

Robert Morin
Collision Repair Technology

Mark Morris
Business Manager

Marguerite Morrissey
Special Education

Sarah Mosca
Math

Ana Motta
Guidance Secretary

Sara Mulcahy
English

Jack Murray
Maintenance

Gwendolyn Nauls
Guidance

Nicole Nista
Special Education

Joanne O'Brien
Math

Joanne O'Connell
School Nurse

Karen Olson
Digital Document

Kerri O'Malley
Adjustment Coun

Tessa Overstreet
Teacher Assistant

Dennise Palioglou
Medical Assisting

Harold Pariseau
Teaching Assistant

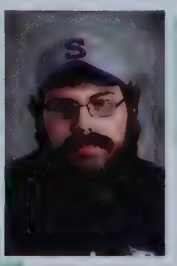
Adam Parrish
Maintenance

Faculty and Staff

John Perry
Director of Food Services

Caryn Peterson
Culinary Arts

Dennis Petit
Maintenance

Paul Pietal
Computer & Elec. Eng.

Mark Pigeon
Technology Specialist

Kathryn Place
Science

Marc Raimondo
Cabinetmaking

Sofia Rasher
Parent Liason

Pam Regan
Science

Courtney Rezendes
Culinary Arts

Luis Rivera
Social Worker

Robert Umano
Behavior Management

Kevin Rose
Math

Caitlyn Sentes
ELL

Daniel Seto
Science

Jordan Shadburn
Math

Elizabeth Simone
Accounts Receivable

Anthony Sinkiewicz
Maintenance

Mike Smith
Physical Education

Jennifer Sousa
Math

Jessica Sumner
Math

Terri Tello
Secretary to the Voc. Director

Scott Tessier
Culinary Arts

Marc Theriault
Performing Arts

Andrew Thurston
Business Marketing

Kimberly Tibbetts
Secretary to the Principal

Andrea Tocchio
History

Meaghan Toomey
Special Education

Courtney Trinh
English

Christina Walls
English

Jillian Waugh
Health Services

Traci Wheeler
Student Support

RyanmWhite
Grounds Keeper

Dominigue Williams
Teacher Assistant

Chad Wunschel
Metal Fabrication

Faculty and Staff

Rosemary Wyllie
Medical Assisting

Christina Wyss-Edlund
Tech./Network Specialist

Barbara Zamora
Secretary to the Director of Academics

Li Zhang
Special Education

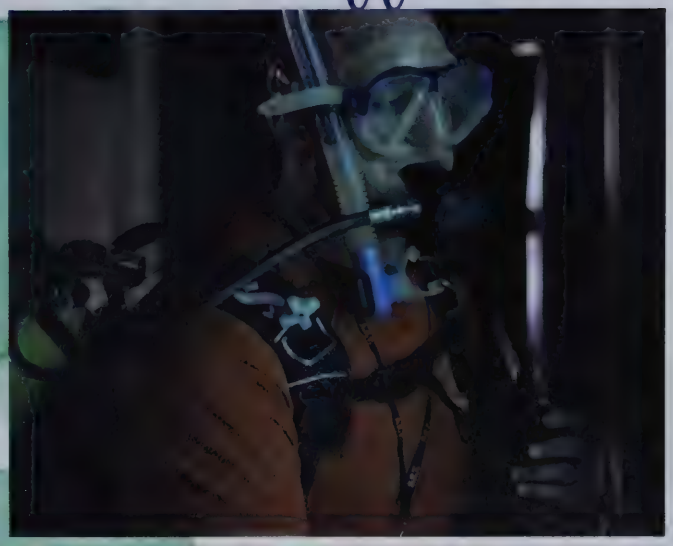

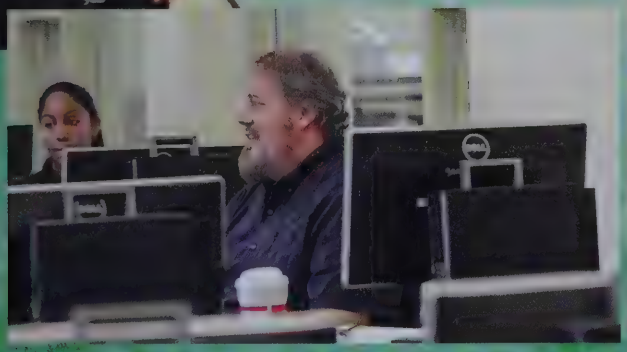

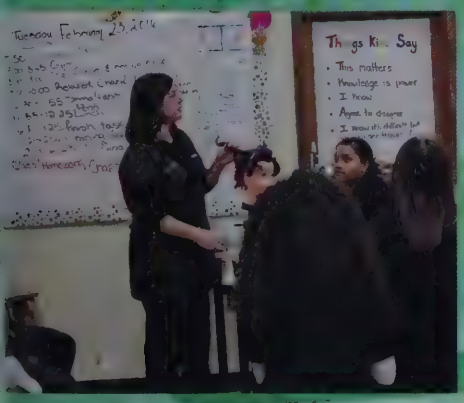

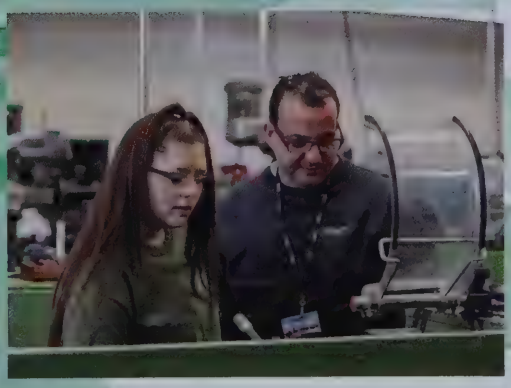

2020
2020
2020

17
18
19

Juniors

Jesson Abreu
Steven Achin
Javonne Afonso
Christopher Alcantara-Silva
Luana Alves
April Amaral

Ashley Amaral
Maria Antunes
Zachary Araujo
Jonathan Arns
James Atkinson
Alexis Aviles

Andrew Baker
Matthew Barboza
Alexander Barros
Anthony Barros
Emily Barry
Rosangelis Barry

Brendan Beattie
William Beattie
Elizabeth Bechtel
Samantha Beckman
Jacob Beder
Stecierge Bellegarde

Michaela Berry
Kaylan Bishop
Keith Bobst
Brandon Borgeson
Magdi Boussiquot
Ryan Bradbury

Jeremy Braddock
Ivana Brandao
Heidi Bucklin
Juan Burgos
Tyler Burns
Michael Butler

Class of 2017

Erika Caban
Stephanie Camillo
Lucas Campos
Chelsy Cannizzaro
Colia Caraballo-Espinal
Krista Carbonara

Dillon Card
Mark Cardone
Bruna Cardoso
Guervens Carmant
Anthony Carver
Angel Castro

Timothy Cayer
Johnathon Chaparro
Emily Chisholm
Brendon Cleaves
Shannon Colbath
Elizabeth Collar

Jacob Conley
Gareth Conlon
Megan Connolly
Alexis Corbett-Greene
Patrick Corrigan
Ericles Costa

Wayne Cousens III
Alexis Crosby
Seroya Cruthird
Mackenzie Cull
Sydney Cummings
Brianna Cunningham

Caitlin Cunningham
Sandra Daniel
Ava Dauwer
Evan Day
Derrick Deandrade
Kylie Dearing

Juniors

Elden Decarvalho
Venezia Delgadillo
Robert Delgrosso
Olivia Deltufo
Matheus Depaula
Jason Depina

Nikita Depina
Kyle Deruisseau
Arlette Daryil
Randly Desir
Kevin Dimock
Tyler Dixon

Kenneth Dollard
Darcelia Dookhran
Gizela Dossantos
Joshua Duchaine
Jake Duda
Camden Duquette

Michael Empey
Emily Faiella
Padayissa Fecu
Hunter Feeney
Savannah Fegan
Tony Fernandes

William Ferrari
Madison Figueroa
Colby Filkins
Anthony Fiorillo
Vince Fistori
John Fitzgerald

Marycarmen Flores
Dylan Flynn
Maxwell Foley
Mikylah Forde
Griffin Forrest
Joshua Fournier

Class of 2017

Olivia Francis
Jessica Geddis
Casey Genereux
Sanders Georges
Javante Gibbs
Sydney Gillis

Andrea Gomes
Melissa Goncalves
Kelsey Goodwin
Victoria Gramazio
Gillian Grieve
Zachary Gulley

Jamal Hamilton
Christian Hanley
Abdul Hannan
Gene Hansen
Jillian Hardy
Amari Harris

Kaitlyn Hart
Kyle Harte
Alexander Heath
Tabitha Henry
Kimberly Hilaire
Kay-Marie Hines

Dwayne Hinxman
Ryan Hobart
Ashlee Hook
Aleigha Howell
Nicole Hugh
Rachel Hugh

David Hunter
Jeremy Jackson
Tchienlie Jean
Anthony Jones
Noah Kalil
David Keating

Juniors

Stephen Kelley
Tafari Kidd
Joy Kornegay
Taylor Kuzmich
Joshua Laflower
Nathan Lam

Kyle Leighton
Mario Leon-Melo
Alexia Levy
Daniel Longwe
Jacob Looney
Rodny Louis

Marvin Lynch
Tiague Lynch
Mollie Macdonald
Natalie Macdonald
Sean Macdougall
Selena Maldonado

Alyssa Mann
Nicholas Mariani
Max Marrero
Kyandre Martinez
Brandon Mather
Guilherme Matos

Kailee Mauriello
Brianna McCaffrey
Owain McCarthy
Ryan McFarland
Shannon McGlinchey
Bren McGown

Michael McKeon
Dante Medero
Jacob Meeker
Allison Melberg
Zachary Metz
Richard Middleton

Class of 2017

Benjamin Monahan
Aisha Monteiro
Andria Monteiro
Andy Monteiro
Anthony Monteiro
Victor Monteiro

Matthew Montella
Melanie Montrond
Kristen Moore
Deoveon Mora
Milianixa Morales
Abigail Moynihan

Sean Munro
Kayla Nee
Austin Nelson
Kimberly Nevins
Bennysha Nicolas
Gerardo Nieves

Desiree Norris
Mariah Nozin
Adeliza Nunes
Leila Nunes
Jacob O'Handley
Jason O'Neil

Allison Oriani
Nixon Ortiz
Madison O'Shea
Cameron Otis
Donald Packard
Kassidy Padon

Evelyn Pereira
Stephanie Pereira
Elisha Perez
Mackenzie Phaneuf
Miles Piche
Eyama Pierre

Juniors

Miguel Pierre
Emma Pimentel
Alberto Pineda
Arabella Pires-Vaz
Daniel Placido
Mark Power

Michael Prendergast
Jada Reid
Annelle Resendes
Amber Reynolds-White
Domenic James Ricci
Claudia Richardo Goncalves

Arianna Rios
Claribel Rios
Zephanai Robinson
Hector Robles
Kyle Roderick
Nelson Rodriguez-Vazquez

Cheyenne Rogers
Brian Romano
Emily Roos
Nicolas Ross
Jacob Rushia
Rayna Ryan

Jashua Saint Surin
Ellen Sanches
Joseph Sanford
Taryn Scanlon
Michael Schindler
Laura Schnitzer

Madison Selsberg
Joel Semedo
Rhaude Senat
Mark Sessa
Elizabeth Settlers
Cheyenne Shaw

Class of 2017

Samantha Sherman
Danielle Sloan
Celeste Smith
Colin Smith
Jonathan Smith
Alexander Smudin

Raquel Snow
Idrese Soares
Miranda Sousa
Shawn Spillane
Katelynn Splaine
Hunter Sprague

Mersydes Stafford
Elliana Stevens
Taron Stinson
Darell Strickland
Amy Tapper
Fransisco Tirado

Nicholas Vallas
Pryia Veiga
Peter Vu
Marissa Wade
John Ward
Louise Waugh

Andrew Weafer
Lillian White
Matthew White
Thomas Williams
Preston Wingert
Owen Winkler

Alex Wolfe
Alexis Wright
Laurence Wright
Noel Yanes-Velasquez
John Zenus

Sophomores

Kyle Adkins
Sean Adorno
Scott Albertson
Raenyce Albury
Alicia Alves
Kayla Alves

Garlance Ambroise
Matthew Anderson
Crismery Andrade
Jayden Andrade
Jazmyn Andrade
Devin Angelopolus

Chauncey Antunes-Lach
Damien Aponte
Antony Arias
Francis Atkinson
Julie Audette
Yesenia Avila Ortiz

James Babb
Dazaya Baker
Cassidy Bamford
Giovanni Barbosa
Joao Barbosa
Nilton Barbosa

Emanuel Barros
Megan Barry
Dailanda Barthelemy
Sabriny Beauzil
Sayar Beauzil
Larissa Bennett

Jonathan Benoit
Victoria Berganza
Ryan Bethoney
Casandra Blandin
Jeffrey Blood
Kyle Bonito

Class of 2018

Fallan Bonny
Elizabeth Bota
Lilan Boyd
Angela Braddock
Nathan Brenham
Christopher Bretti

Andrew Brown
Tanner Bryan
Kyle Burns
Troy Butler
Helison Cabral Gomes
Geaonny Calderon-Hampton

Tyler Cali
Taneyah Cartwright
Mikhaela Cashman
Saraah Casimir
Wilmer Castillo
Dominic Caulfield Duverger

Shawn Cavanaugh
Joshua Caveney
Jessica Chabre
Benjamin Chaplic
Craig Chmielinski
Paul Christian

Delcano Cintron
Maguire Clancy
Haley Cogan
Bryan Cohen
Hasaun Collins
Kevin Colon Bermudez

Maya Conille
Dylan Cook
Miya Costa
Thomas Cottam
Thomas Coughlin
Danielle Craig

Sophomores

Willow Culp
Paige Dacey
Victoria Dalton
Nicholas Damon
Cassandra Darosa
Eliane De Pina Montrond

Lucas De Souza
Samantha Dearth
Ailson Dejoie-Depina
Cormac Delaney
Nicholas Deltufo
Melenny Depina

Nataly Depina
Jose Depina Cardoso
Cameron Derry
Joshua Dicicco
Andrew Dimarino
Erin Disharoon

Tyler Doherty
Cristian Dorcena
Edward Dorelien
Alex Dorisca
Gerardo Dorlean
James Dorosz

Joyceline Dos Santos
Marlon Dossantos
Lacey Duquette
Marco Duquette
Geena Eugene
Joshua Faustino

Benjamin Feldman
Christina Fernandes
Diana Sofia Fernandes
Jailson Fernandes
Jaime Fernandes
Keven Fernandes

Class of 2018

Hailey Ferreira
Jason Figueroa
Haley Flavin
Sabrina Florival
Issiah Fontes
Daniel Ford

Idsen Formilus
James Foye
Jeovanni Fraga
Juliaina Francois
Juliana Francois
Essence Frederick-Ekman

Joseph Fregoe
Justin Fruci
Yveline Gabriel
Ashaki Gallimore
Camillo Giangrande
Joseph Gibbs

Jacob Glennon-Walsh
Datara Goforth
Lydia Golden
Cirleia Goncalves
Jamari Goncalves
Kelsie Graham

Ja'Leiya Green
Shaniah Greene
Jordan Greenidge
Maria Guaman Cela
Ethan Guarino
Isaias Gutierrez-Monteiro

Isiah Guzman
Jaymie Hadley
Jessica Hanning
Benjamin Hebshie
Patrick Henry
Emily Herron

Sophomores

Marcus Holman
Lindsey Holmes
Jake Hughey
Evan Hume
Kevin Hyppolite
Destinee Innis-Lemar

Erwin Intenew
Krystel Jacques
Ariana Jenks
Jennifer Jerome
Analisa Johnson
Cheyenne Johnson

Chylynne Johnson
Queen Johnson
Tran Johnson
Jayelyn Jones
Kobe Jones-Fernandes
Stephen Kelly

Lauren Kent
Kiara Kidd
Elijah Knudsen
Ryan Kuzmich
Phillip Lafond
Hannah Langlois

Kelli Lapointe
Allen Larkin
Thomas Leblanc
Savannah Lee
William Lembo
Michael Light

Kendrick Lolange
Darius Long
Isabella Longton
Mickaela Loonie
Brittany Lopes
Chris Lopes

Class of 2018

Daysja Lopes
Larry Lopes
Renee Lopolito
Emily Lorenz
Andrea Lovering
Amanda Macuch

Anhel Mancortes
Hunter Manes
Charles Marcelonis
Vathsana Marques
Eugene Marsolais
Alito Martins

Hunter Massery
Jordan May
D'Nia McBrayer
Amanda McCarthy
Arianna McCarthy
Jamiya McConnell

Christopher McCourt
Renee McDade
Kiernan McKay
Eric McLaughlin
Kelly McNicholas
Joshua McNulty

Samuel McPhee
Giovanni Medeiros
Patrick Meehan
Maranyely Mejia
Jasmine Melicio-Soares
Ilisa Mendes

Noah Messier
Mandi Miceli
Eva Miller
Matthieu Miller
Larry Mireku
Cade Mitchell

Sophomores

Nicholas Moeckel
Asha Molin
Ademir Monteiro
Dinabel Monteiro
Erica Monteiro
Jovan Monteiro

Brittany Moon
Matheus Moraes
Bruno Moreno
Haleigh Morris
Timothy Mullen-Single
Salvatore Munafo

Michaela Murphy
Tayla Murphy
Erin Murray
Margaret Nistendirk
Cameron O'Brien
Megan O'Brien

Angel Ocasio
Eduardo Oliveira
Mario Rui Oliveira
E'Unique Ommoregie Desravines
Michael O'Neil
Dulcie Oreste

Ace-Lyn Osborne
Blaze Osborne
Jordan O'Shea
Branden Painter
Milena Paiola
Angel Perea

Brenda Pereira
Daniela Perez
Apryl Perrotta
Lande-Naika Petit-Frere
Admary Bermythe Pierre
Rosen Pierre

Class of 2018

Andrew Pimentel
Malik Pina
Christopher Pinheiro
Eunice Pinto
Sam Pipes
Jelani Pires

Olivia Pires Andrade
Maria Pitts
Jaylene Platt
Mairead Pratt
Chase Purcell
Amber Purington

Nataya Qualls-Leslie
Nathan Ramos
Sara Rau
Zaoby Raymond
Caio Reboucas
Ivonne Recinos

Michael Reidy
Matthew Reilly
Elizabeth Ribeiro
Keila Ribeiro
Julia Ricci
Willow Ricketson

Kyle Riebesehl
Casandra Rivera
Jean Paul Rivera
Isabel Robbins
Jakob Rodenbush
Dariany Rodrigues

Dominic Rodrigues
Janessa Rodrigues
Tatiana Rodrigues
Connor Rogan
Dylan Rogers
Cristal Rosado

Sophomores

Dustin Rosenfield
Callie Royer
Alexia Ruiz
Deyelle Rutledge-Taylor
Evelyn Ryder
Fabiola Salomon

Jimpson Simon
Raylene Santiago
Joseph Scott
Taliah Scott
Ariana Selby-Jones
Jason Semedo

Andrew Senesi
Esmariah Serrano
Jessica Shea
Byron Shoemaker
Grace Silva
Lucas Sinclaire

Carly Smith
Joshua Smith
Eric Sokolowski
Salvatore Spacco
Taylor Spinale
Gregory Stone

Mackenzie Sullivan
Gabrielle Sylvester
Derek Tammaro
Ashley Tangherlini
Jullianne Taylor
Tai-Je Teixeira

Brittany Terrio
Alexander Theberge
Makaya Therenciel
Xavier Thompson
Gillian Tibbetts
Melody Tong

Class of 2018

Jacob Topham
Jenny Toussaint
Arvin Tran
Alyssa Trumbull
Chanelle Tucker
Bryan Valentin

Ryan Vasquez
Tonya Vaz Garcia
Abigail Velazquez
Marcelo Vicente
Christy Villard
Michael Volpe

Anthony Walsh
Benjamin Weeks
William Welch
Howard Whitaker III
David White
Timothy White

Hannah Williams
Randall Williams
John Winterle
Caleb Wolfert
Aaliyah Wright
Crystal Wright

Demani Wright
Tayla Wright
Norman Zhang

Freshmen

Malon Abraham
Kayin Adeniji
Denilson Afonso
Eldeniza Afonso Gomes
Oluwagbemiga Akinwunmi
Tyler Alger

Romani Alicea
Sandra Alicea
Jayla Andrade
Jenifer Andrade
Marina Andrade
Neana-Marie Andrade

Rosalia Andrade
Ashley Anthony
Vandely Antunes
Michelette Augustin
Angel Gabriell Ayala-Dejesus
Sherlandine Baker

Carl Ballelos
Sara Baptista
Isaiah Barros
Ashley Barry
Sarah Bates
Herley Beliard

Thonya Belizaire
Amanda Beninati
Briyella Bernard
Jeannithe Bernard
Victoria Bert
Tanuche Bester

Asia Bethelmie
Alex Bettencourt
Emily Bonney
Jaylene Boone
Cora Boyle
Darryl Braggs

Class of 2019

Mia Bray
Sean Brennan
Konnor Brian
Jasmine Brown
Timothy Buckley
Alisabeth Burke

Jack Byrnes
Kevin Cabral
Jenna Caetano
Alexandria Campbell
Sara Campos
Frances Cannon

Juan Caraballo
Luke Cardillo
Ana Carolina Cardoso
Jennie Casimir
Nadia Cassagnol
Carly Cavagnaro

Christopher Chabre
Haley Chace
Jamaal Chambers Jr
Veneitta Chambers-Ross
Paola Charles
Christian Chavez

Samanta Chong
Jack Ciavattone
Fantasia Cole
John Conboy
Zoe Connery
Allison Coppinger

Erica Costa
Jamen Coughlin
Deontae Cox
Amber Craffey
Brett Cronin
Jocelyn Cruz

Freshmen

Ingrid Cunha
Jason Da Rosa
Nathan Dagraca
Samuel Daley
Katie-Anne Dalton
Meagan Dalton

Lyris Dapez
Kassidy Dauwer
Alexis Davis
Arlene Davis
Cameron Davis
Eliser Davis

Madison Davis-Conway
Joel Decarvalho
Vanessa Deltufo
Luigi Vandamme Depina
Alissa Depina Moreira
Jake Derome

Clarens Desulme
Richard Diego
Annabella Dimascio
Eric Disbrow Jr
Alissa Donovan
Zoe Doucette

Christopher Douglas
Joshua Douglas
Joan Driscoll
Larissa Duarte
Bailey Duclos
Amanda Edme

Amanda-Jean Erb
Pierrick Erilus
Monica Espinoza
Gabriel Etim
Jermaine Evans
Oliveiro Evora Jr

Class of 2019

Abel Exantus
Drew Faria
Matthew Feight
Derek Fernandes
Zuleica Fernandes
Leandro Fernandes Montrond

Leonardo Fernandes Montrond
Bruno Ferrara
Catherine Fitzgerald
Sarahann Fitzgerald
Edward Fitzgerald III
Ramire Flowers

Joseph Foley
Tayber Foley
Cassiana Fontes
Melissa Fontes
Kira Foster
Lauren Fox

Mark Fraga
Rose Frederic
Makayla Fuquay
Holly Furey
Vladumyr Gabriel
Steven Gallant

Joshua Gallimore
Naijya Galvin
Sarah Galvin
Gabriel Garcia
Brutina Georges
Blaise Germano

Ryan Gichel
Paighton Gildner
Shamira Gilot
Chase Glaser
Jaydon Godwin
Jenna Goldberg

Freshmen

John Goldberg
Ahlinne Gomes
Derek Gomes
Desiree Gomes
Itelvina Goncalves
Jayson Goncalves

Jennifer Goncalves
Jocyanna Goncalves
Melany Goncalves
Miriana Goncalves
Maxwell Gonsalves
Tyrus Gorsuch

Marco Gramazio
Jessica Grande
Diana Grant-Cumberbatch
Joshua Griffin
Jaden Hamilton
Tavania Hanson

Jake Harrington
Ryan Hart
Julie Hatch
Andre Jomanni Hazel
Atara Headley
Shae Heggs-Szabo

Wesley Henderson
Bruna Henriques
Marissa Hersh
Sade Hill
Daniel Hoang
Oyenmwuwa Igiede

Ivansky Isidor
Zachary Jacob
Gabriel Jardine
Ashley Jean-Baptiste
Matthew Johnson
Anthony Jones

Class of 2019

Nader Kaddura
Kyle Kearney
Lee Keenan
Erin Kelley
Gia Kenney
Ryan Kenney

Dean Kjelgaard
Sean Klempa
Ryan Kuhn
Ryan Kulas
Michael Kurey
Hannah Lacivita

Harley Lacivita
Kassandhra Lahens
Xavier Lai-Fook
Michael Lang
Corey Laprade
Devin Larocque-Thompson

Steevens Laurole
Isaac Lazarian
Aaliyah Lemy
Ileya Lesser-Jean Baptiste
Anthony Lewandowski
Scott Lewandowski

Chdnae Lewis
Dylan Lightman
Jaime Lobo
Mariana Lobo
Jade Lopes
Myles Maben McMichael

Britney Mackenzie
Zachary Macleod
Kyle Major
Benjamin Mallock
David Maloney
Sandro Marcelin

Freshmen

Eric Marley
Steeve Marseille
Kathleen Martin
Angela Martinez
Antonio Martins
Brandon Martins

Manilu Martins Correa
Nakiya Matthews
Katasia McCall
Jade McClanahan
John McDonough
Todd McEnaney

William McGrath
Erin McLaughlin
John McLaughlin
Reyana McMahon
Devon Mendes
Nia Mendes

Raul Mendes Rodrigues
Jack Mespelli
Dayatona Metellus
Nia Miles
Michaela Millman
Jordan Moise

Thalia Montalvo
Grant Montgomery
Alycia Montrond-Bullock
Jalise Moore
Jessica Moore
Jessica Morales

Jesse Morrell
Joseph Mulrey
Samantha Munafo
Daniel Munro
Christine Munyao
Mekkah Mustafa

Class of 2019

Kenley Nelson
Blake Nicholls
Christian Nieves
Nolan Nixon
Breanna Nolan-Mendes
Anna Clara Nominato

Jay Noonan
Elissa Nystrom
Jacqueline Oakes
Patrick O'Brien
Damon O'Leary-Guiod
Isaiah Oreste

Nyliyah Ortiz
Alberto Pacheco
Eder Paiva
Kayla Pamphile
Erica Pantous
Ryan Parks

Brijenkumar Patel
Bryana Pena
Jayvon Pereira
Nancy Pereira-Tavares
Emily Petrosky
Jovanna Pierre

Romualdy Pierre-Charles
Samuel Pillsbury
Carla Pina
Erik Pina
Felipe Pinto
Catiana Pires

Elsa Teresa Pires
Gouabi Pires
Jeffrey Pokotilov
Dylan Porter
Melodi Powe
Troy Powers

Freshmen

Daron Pullen
William Purdie
Jared Rainey
Michael Ramotowski
Brandon Raymond
Nickenson Raymond

Courtney Rebelo-Lopes
Nicholas Reis
Marsha Remy
Tramaine Riley
Noelia Rivera-Bonilla
Zackary Robbins

Alexandria Roberts
Maya Robinson
Alexandria Rodrigues
Annalisa Rodrigues
Hercules Rodrigues
Jacinda Rodrigues

Daija Rojas
Leslie Rosa
Dioneysis Rosario
Lidissette Rosario
Felicia Rose
Ryan Ross

Quame Saint-Louis
Lizberth Salomon
Selma Samba
Jordan Sanford
Troy Santosuosso
Madeline Saville

Sabrina Sbardella
Kiara Scales
Ava Schultz
Jacob Scolaro
Richard Serrato II
Iesha Shaw

Class of 2019

Sabrina Shaw
Brenna Shedin
Emily Sherman
Danasia Shoulders
Isaiah Sidney
Dayana Slade

Nevaeh Small
Nathan Smith
Janni Soriano
Xavier Spriggs
Taye'Von Stafford
Brandon Stalters

Nash Stephen
Sanstioven Stephen
Ken-Lee Sterling
Josiah Stessman
Steven Strachan III
Matthew Sullivan

Casey Sylvester
Alexis Talavera Rosa
Christopher Tatelbaum
Daisy Mariah Tavares
Brian Teixiera
Anadia Terrio

Joseph Thompson
Joshua Tibbetts
Jordan Tong
Kimani Torres
Jacob Toth
Shaye Trotta

Timothy Tucker
Jimmy Valentin
Stephannie Vallee
Arshley Vante
Zairay Vargas
Stephanie Virgulus

Freshmen

Mariah Walsh
Nicholas Walsh
Rebecca Walsh
Haave Walters
Cheyenne Ward
Amber Watson

Andre Watson
Wesley Watson
Maxwell Walker
David Williams
Jeramyah Wilson
Lily Wiseman

Ariana Wold-Grover
Caitlin Wurtzburger
Sydney Zavolta
Joshua Zenus
Justin Zenus

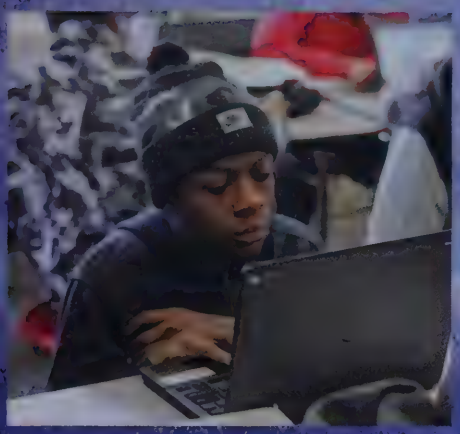

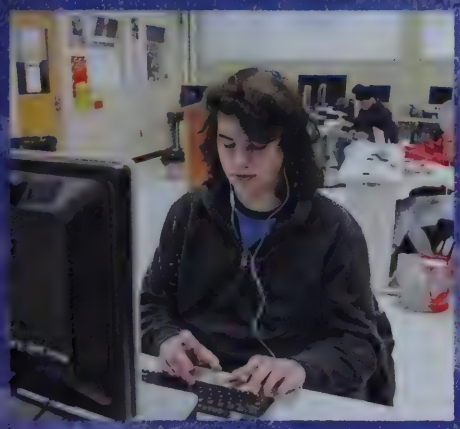

FITCH
18

20
30
40

40
30
20

Vocational Technical

Programs 2016

Vocational Technical

Programs 2016

Vocational Technical

Programs 2016

Vocational Technical

Programs 2016

"Tell me and I forget.
Teach me and I may remember.
Involve me and I learn."

-Benjamin Franklin

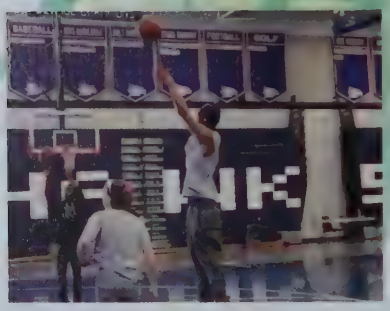

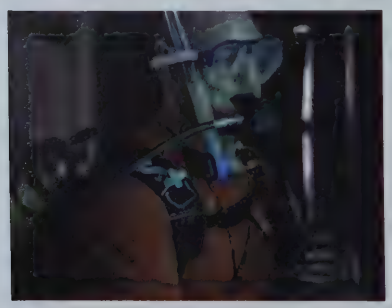

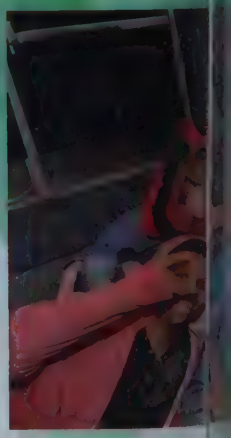

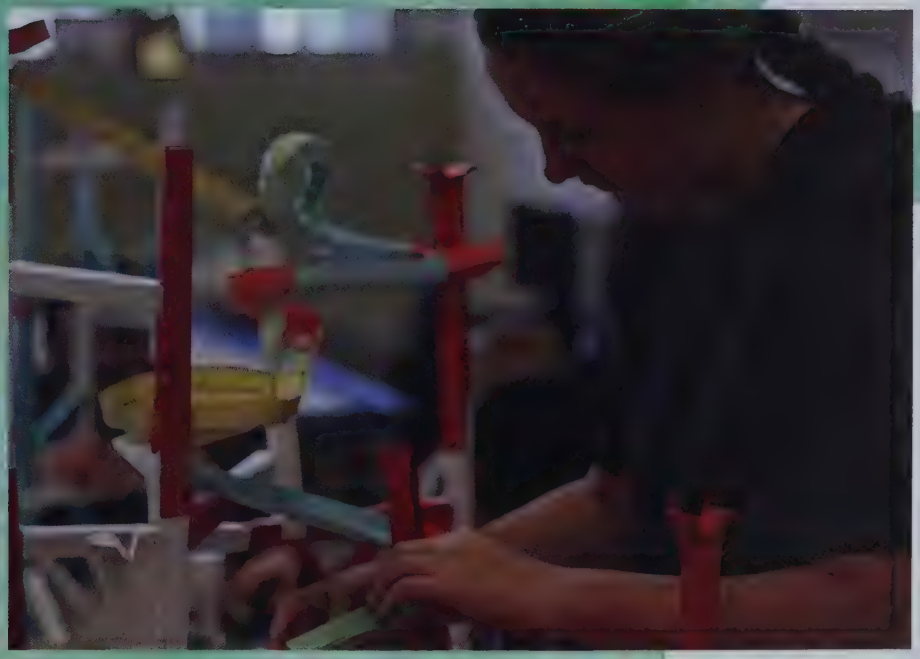

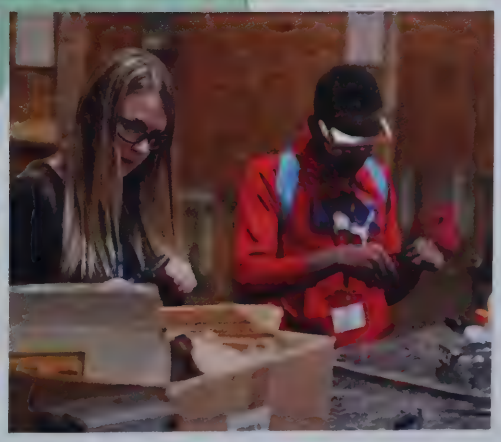

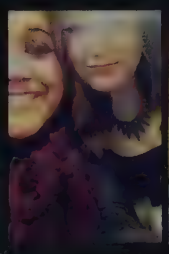

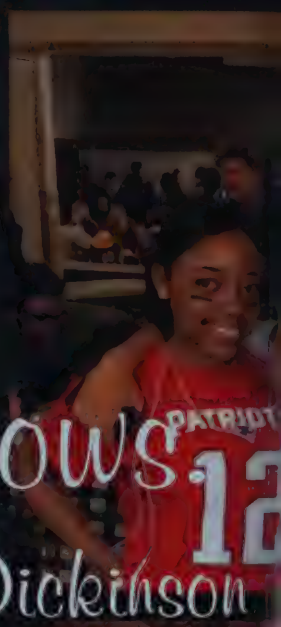

Forever is composed of nows

Emily Dickinson

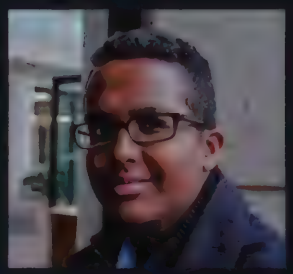
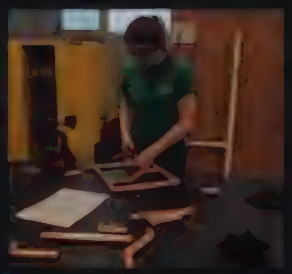

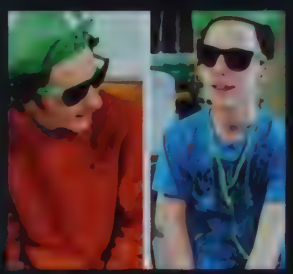

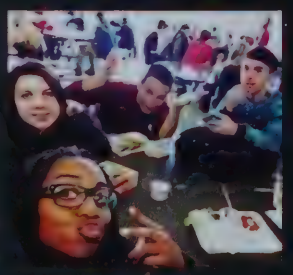

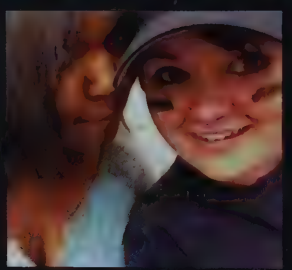

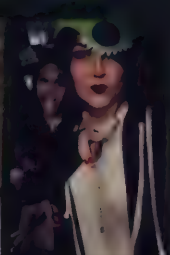

CHICAGO
23

18
22
7
3
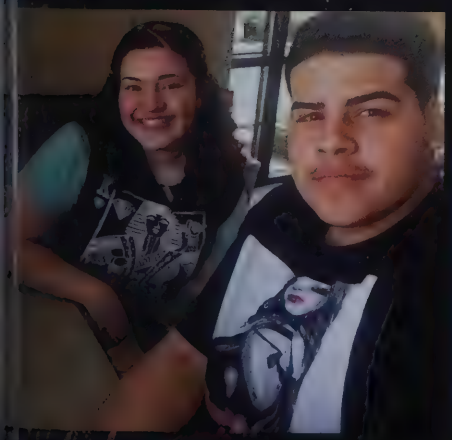

Southeastern

Athletics

Varsity Football

The past four years playing football at Southeastern has been one of the best experiences of my life. Football is a big part of who I am and I will never forget all the memories and friendships I have shared with my teammates and coaches. - David Williams, captain

Max Marrero, Zachary Arau[illegible] Hanley, Zachary MacLeod, Dante Madero, Michael Reidy, Stevens Laurole, Matt DePaula, Kyle Burns, James Caughlin, Troy Butler Jr, David Williams, Oluwa[illegible]ng Alanwunmi, Kyle Teixeira, Jeffrey Blood, Charles Marcelonis, Carmsley Edmond, Eric Sokolowski, Tyler O'Leary, Tremai[illegible]ley, Anthony Fiorillo, Benjamin Feldman, Dylan Dukes, Brendon Cleaves, Eric McLaughlin, Wilmer Catillo, Jacob Meeker, Andrew [illegible]ivan, Benjamin Hebshie, Michael Amadea, James Atkinson, Francis Atkinson, Joseph Scott, Vince Fiston, Colin Smith, Owen Winkler, Norm Zhang, Tanner Bryan
Head Coach: Dan Trip

JV Football

"Football is like life it requires perseverance, hard work, sacrifice, and respect for authority"
- Vince Lombardi

ick Damon, Frankie Takinson, David White, Eric MacLuaghlin, Ben Chaplic, Jacob Meeker, Owen Winkler, Vince Fistori, anner Bryan, Rosen Pierre, Zach Araujo, Matt Depaula, Caleb Wolfert, Brendan Cleaves, Wilmer Castillo, Ben Hebshie, Tran hnson, Mike Reidy, Jamal Hamilton, Ben Feldman, Troy Butler, Eric Sokolowski, Derek Tamara, Kendrick Lolange, Malik na, Ryan Vasquez, Kyle Harte, Nate LaFleur, Norman Zhang, Charles Marcelonis, Jeff Blood, William Welch, Kyle Burns, hristian Hanley, Joshua Smith, Colin Smith, Tom Cottam

Freshmen Football

The true competitors, though, are the ones who always play to win.
- Tom Brady

Dan Monroe, Jordan Sanford, Oluwagbemig Akinwunmi, Zachary MacLeod, Jacob Scolaro, Christian Nieves, Pierrick Erilus, Ryan Kinney, Cody Laprade, Brijenkumar Patel, Jame Coughlin, Stevens Laurole, Malon Abraham, Blaise Germano, Sean Brennan, Jack Clavattone, Daron PUllen, Tramain Riley, Devin Larocque-Thompson, Zachar Jacob, Jacob Toth, Angel Gabriel Ayala-Dejesus, Xavier Lai-Fook, Christopher Chabre, Kyle Major, Todd McEnaney, Jamaal Chambers. Head Coach: Denis Feely

Cheerleading

Nadaja DeCarvalho, Ariette Dervil, Victoria Feetham, Hailey Ferreira, Yasmine Frejuste, Sarah Galvin, Paighton Gildner, Jessica Grande, Ja'Leiya Green, Jessica Hanning, Lexi Holmes, Jacob Looney, Allison Melburg, Melanie Montrond, Abigail Moynihan, Adeliza Nunes, Jordan O'Shea, Madison O'Shea, Alexandra Roberts, Natalie Spector, Elliana Stevens, Stephanie Stewart, Lena Stockman
Head Coach: Brittany Clougher

" I believe in you. You believe in me. I believe in us. Lady Hawks on 3... "

This season has been an unforgettable time for all of us as individuals, and most importantly, as a whole. From the moment we step foot on that mat to the moment we walk off, we are a group of friends, a team, and most of all, a family. Behind every one of our fearless cheerleaders there are devoted coaches who refuse to let us fail. At the end of the day it's not about winning, it's about doing our best and cheering our hearts out.

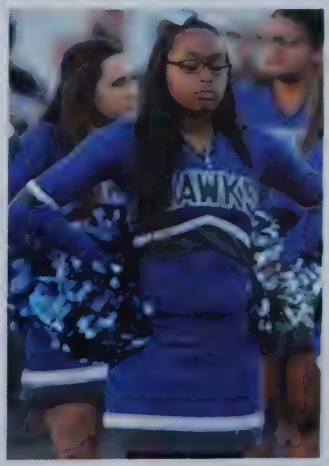

Girls Varsity Soccer

You compete as one not individuals. Everyone should try harder at practice. Win or lose as a team rise or fall as a team.

Kelly Antunes, Denise Asor, Ashley Burke, Destinee Chase, Michaela Desena, Sarah Gobbi, Nina Hutchinson, Erin Kelley, Ashley Pierre, Cathy Smith, Anika Wright, Janet Smith, Alexandra Campbell, Diana Fernandes, Cassiana Fontes, Kassidy Padon, Catiana Pires
Head Coach: Kim Tibbetts

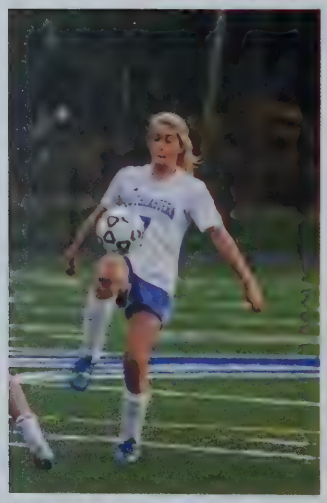

Girls JV Soccer

"Life is like a game of soccer. You need goals. If there are no goals in your life then you can't win."

Juana Alves, Jessica Geddis, Andrea Gomes, Itelvina Goncalves, Mariana Goncalves, Eunice Pinto, Kelia Ribeiro, Dariany Rodrigues, Cheyenne Rogers, MacKenzie Sullivan, Jada Reid, Alexandra Campbell, Diana Fernandes, Cassiana Fontes, Kassidy Tadon, Catiana Pires
Head Coach: Kim Tibbetts

Boys Varsity Soccer

It's not whether you get knocked down; it's whether you get up.
-Vince Lombardi

Jesson Abreu, Chauncey Antunes-Lach, Joshua DiCicco, Edward Dorelien, Jailson Fernandes, Daniel Ford, Abraham Johnson, Andy Monteiro, Anthony Monteiro, Leandro Montrond, Leonardo Montrond, Vincent Puelo, Matthew Reilly, Ericles Costa, Xavier Keenan, Edson Pires.
Head Coach: Dale Peterson

Boys JV Soccer

"Set your goals high, and don't stop till you get there."
– Bo Jackson

Emanuel Barros, Joel DeCarvalho, Derek Fernandes, Maxwell Goncalves, Matthew Johnson, Michael Lang, Antonio Martins, Jay Noonan, Ryan Parks, Felipe Pinto, Zaoby Raymond, Hercules Rodrigues, Dylan Rogers, Chris Silva
Head Coach: Eric Belton

Varsity Volleyball

This team was like family, we supported one another and encouraged one another. We were self motivated, determine and dedicated. When one person was down we all picked them up. It was an honor to lead such an amazing group of girls. We laughed together and cried together and that is something I will always remember and cherish. We made history together ladies. We defeated Diman Regional in 3 sets for the first time in years! Also, thanks to our amazing coach who was understanding and very passionate for the sport and invested in us. Great Job ladies love you!

Angelena Starks, captain

Fallan Bonny, Erika Cabán, Colia Caraballo Espinal, Venezia Delgadillo, Padayissa Fecu, Imari Felder, Selena Florival, Miriam Goncalves, Keithyn Hart, Kimberly Hilaire, Chylynne Johnson, Angelena Starks, Alexis Wright
Head Coach: Ashley Campbell

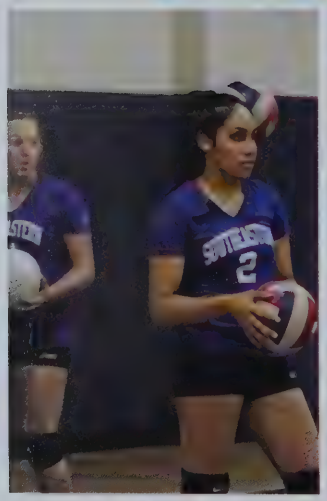

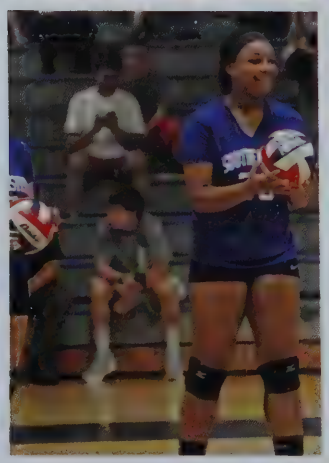

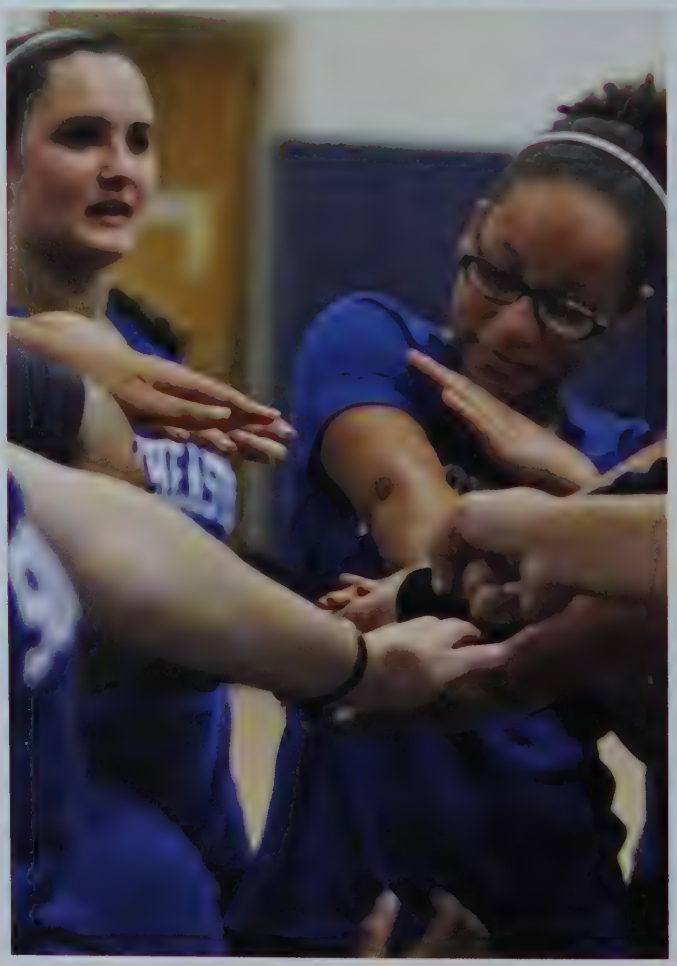

JV Volleyball

Joshua Faustino, Hailey Ferreira, Catherine Fitzgerald, Ashaki Gallimore, Detinee Innis-LeMar, Lauren Kent, Christine Munyao, Brenda Pereira, Maya Robinson, Alexandria Rodrigues
Head Coach: Ashley Campbell

"Hard work beats talent when talent fails to work hard"
- Kevin Durant

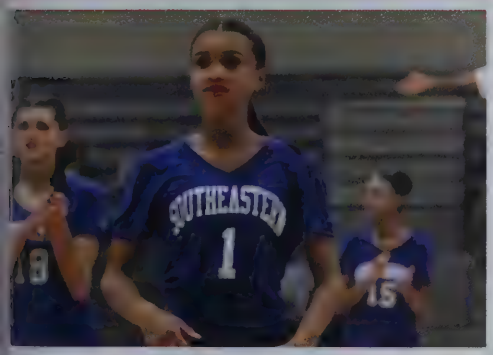

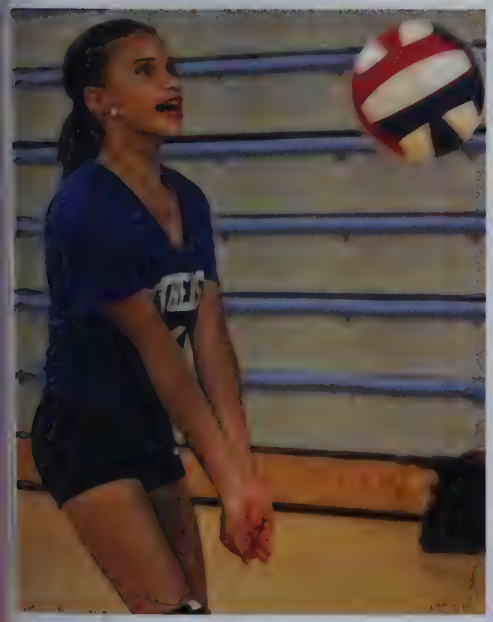

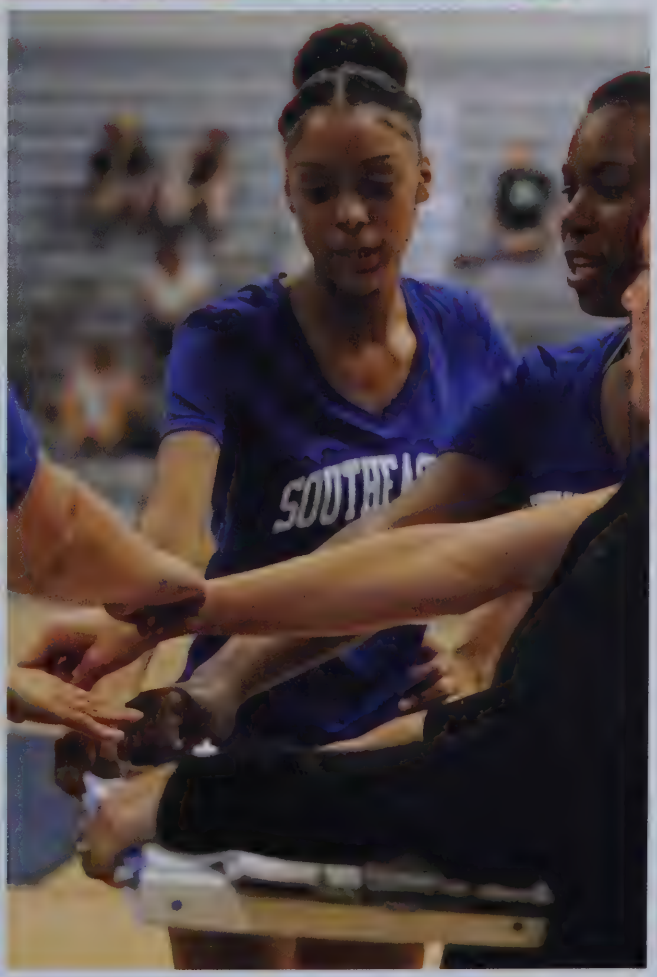

Cross Country

Run often. Run long. But never outrun your joy of running.

Tiara Alexis, Atara Headley, Bruna Henriques, Sade Hill, Kelly Lopes, Renee Lipolito, Andria Monteiro, Erin Murray, Tatianna Rivera, Arians Weld-Grover, Sean Adorno, Derrick DeAndrade, Randly Desir, Andrew Dimanno, Kevin Dimock, Gabriel Etim, Hansen Gene, Tyrus Gorsuchc, Tafari Kidd, Kyandre Martinez, Larry Mireku, Robert DeAndrade, Josiah Stessman, Timothy Tucker. Head Coach: James Campbell

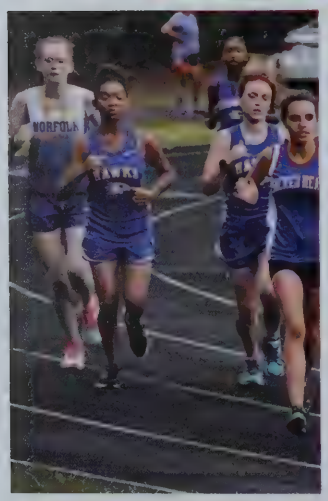

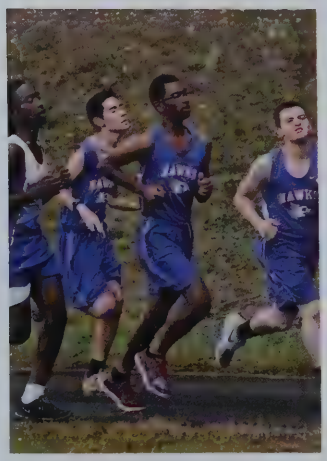

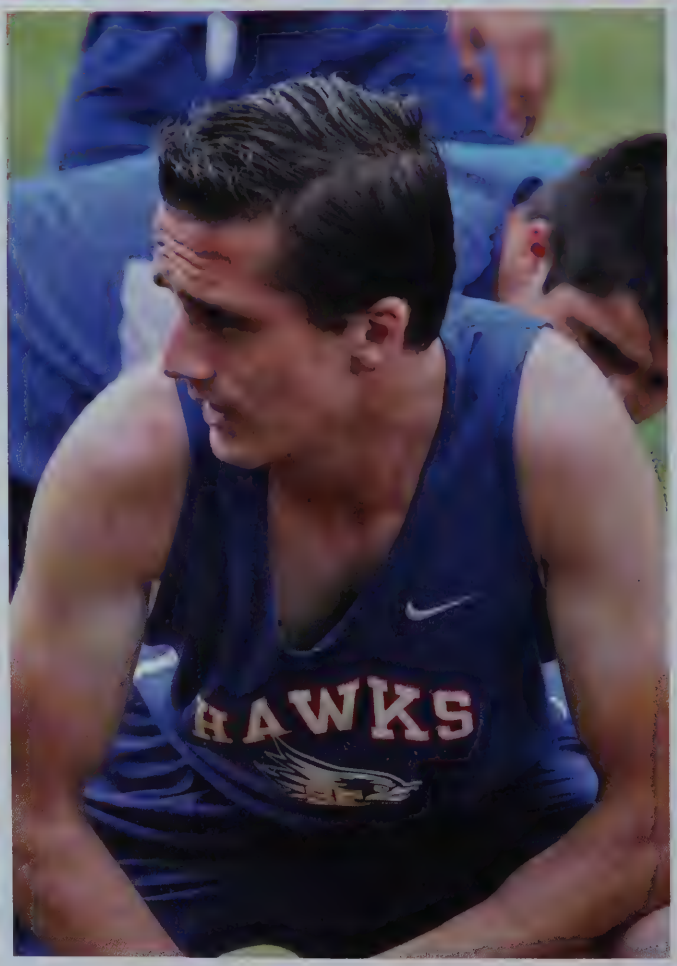

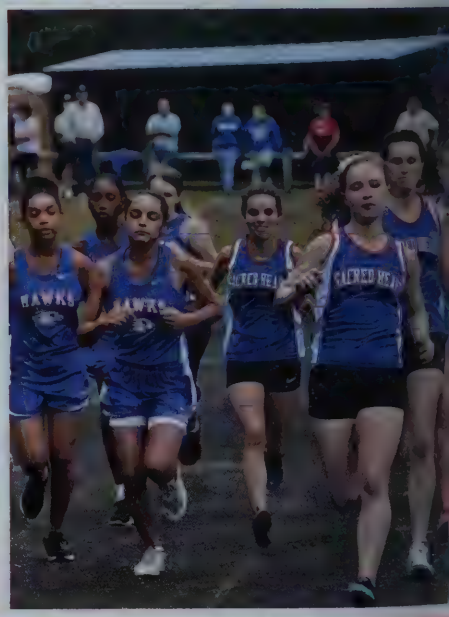

Golf

Jack Byrnes, Tyler Cali, Juan Caraballo, Dylan Cook, Eric Disbrow Jr, Justin Frucci, Zack Lazarian, Chris Lopes, Samuel McPhee, Jeffrey Pokotilov, Brandon Stalters, Jacob Topham
Head Coach: Derek Knudsen

Life is better when you're golfing

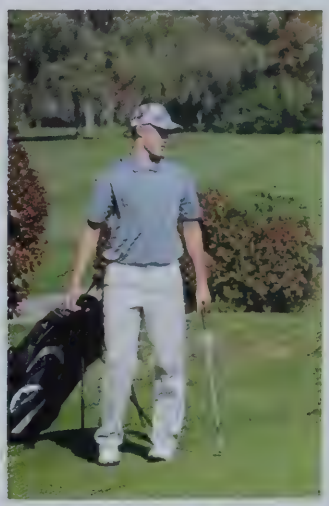

Boys Varsity Basketball

"Winning is not a sometime thing, it's an all the time thing"
Vince Lombardi

Jhaquille Rustin, Isaiah Fontes, Richard Middleton, Mauro Dos Reis, Trey London, Max Marrero, Nick Raymond, Lucas Campos, Dante Medero, Keith Bobst, Isaiah Oreste, Dan Longwe, Matthew Riley
Head Coach: Dean Duquette

Boys JV Basketball

John Ward, Derek Tommaro, Noah Khalil, Tafari Kidd, Lucas Campos, Jimpson Sampson, Rosen Pierre
Head Coach: Shane Coleman

You miss 100% of the shots you don't take.

Boys Freshmen Basketball

Winners never quit and quitters never win

Carl Ballelos, Darryl Braggs, Joel DeCarvalho, Jayson Goncalves, Nader Kaddura, Brandon Martins, Romualdy Pierre-Charles, Goubai Pires, Daron Pullen, Tramaine Riley, Quame Saint-Louis, Jordan Sanford, Taye'von Stafford
Head Coach: Shane Coleman

Girls Varsity Basketball

Basketball - Boys invented it, girls perfected it.

chelette Augustin, Alexandria Campbell, Sara Campos, Jennie Casimir, Fantasia Cole, Desiree Gomes, Shaniah Greene, ara Headley, Destinee Innis-LeMar, Nia Mendes, Nancy Pereira Tavares, Melodi Powe, Wanda Fecu, Daylanda Bartelomy, hley Barry
ead Coach: David Lamontagne

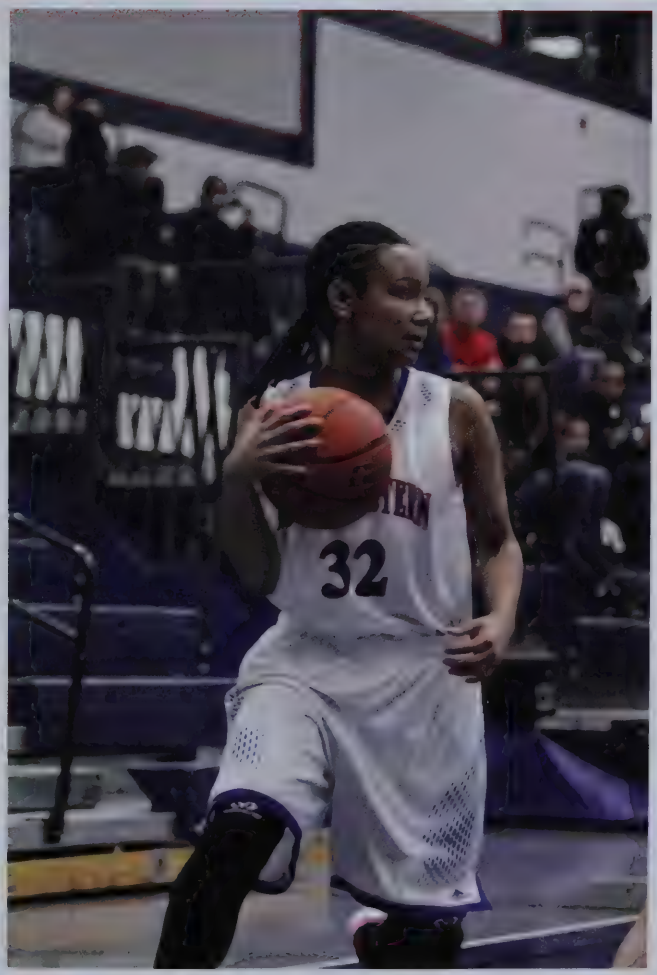

Girls JV Basketball

Success isn't given. It's earned. On the track, on the field, in the gym with blood, sweat and the occasional tear.

Denise Azor, Anika Wright, Nina Hutchinson, Daysuna Boyd, Venezia Delgadillo, Sydney Gills, Uriah Boyd, Darlanda Barthelemy, Aoka Mole, Erin Kelley
Head Coach: James Campbell

Hockey

Joel Smith, Peter Costa, Paul Rosenberg, C.J. Doucette, Justin Lavoie, Kyle Burns, Jake Harrington, Michael Prendergast, P.J. Page, Thomas Fillion, Dean Gorgegontas, Matt Smith, Michael DeMaesschalk, Ryan Kinney, Alec Wise, Colin Jackson, Jack Byrnes, Bryce Blanchard, Dan Munro, Chris Berio, Jack Leo, Patrick Mulhern, Justin Viveros, Jon Benoit, Steven Strachan, Corey Mann, Joseph Fregoe
Head Coach: Mark Cabral

Never let success get to your heard. Never let failure get to your heart

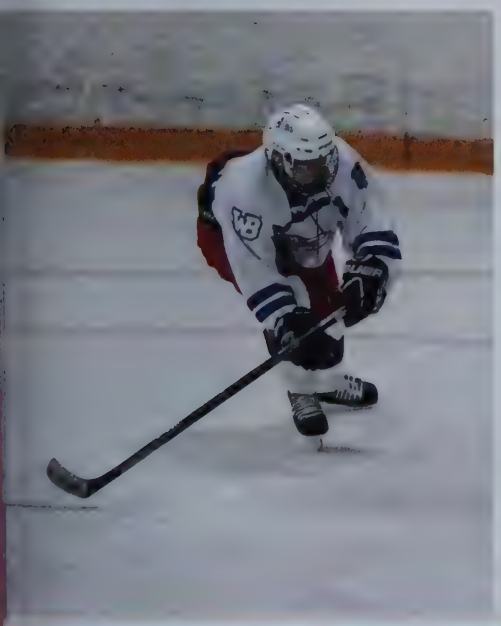

Wrestling

Being challenged in life is inevitable, being defeated is optional.

Dyllan Archer, Daniel Barnell, Michael Butler, Randly Desir, Joshua DiCicco, Richard Diego, Andrew Dimanno, Kevin Dimock, Castin Fraine, Lee Keohan, Devin Larocque-Thompson, Jason O'Neil, Joshua Smith, Eric Sokolowski, Taron Stinson, Andrew Sullivan, Gillian Tibbetts
Head Coach: Jeffrey Bohning

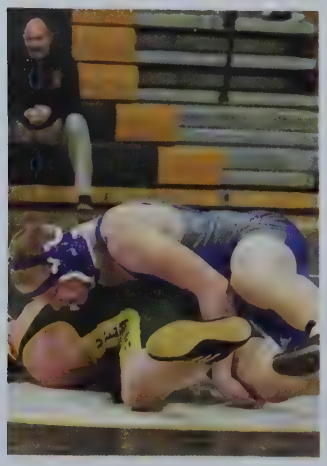

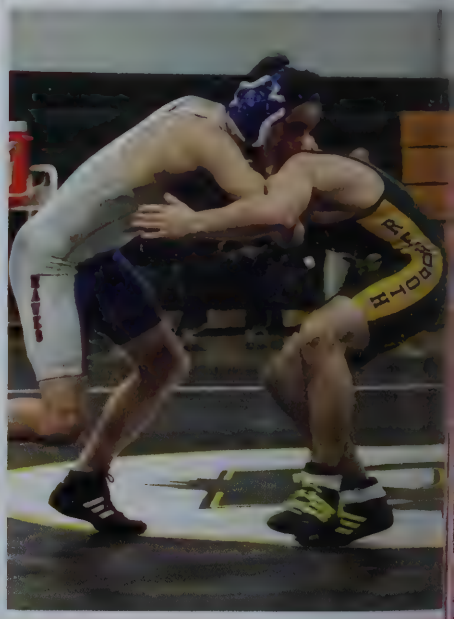

Cheerleading

Nadija DeCarvalho, Ariette Dervil, Victoria Feetham, Hailey Ferreira, Yasmine Frejuste, Sarah Galvin, Paighton Gildner, Jessica Grande, Ja'Leiya Green, Jessica Hanning, Lexi Holmes, Jacob Looney, Allison Melburg, Melanie Montrond, Abigail Moynihan, Adeliza Nunes, Jordan O'Shea, Madison O'Shea, Alexandra Roberts, Natalie Spector, Elliana Stevens, Stephanie Stewart, Lena [illegible] Head Coach: Brittany Chandler

You earn your trophies at practice. You pick them up at competitions.

Bailey Ducios, Anna Clara Nominato, Jackie Oakes, Zoe Doucette, Jocyanna Goncalves, Sade Hill, Gia Kenney, Britney MacKenzie, Nakiya [illegible], Emily Petrosky, Jovanna Pierre, Nataya Qualls-Leslie, Kiara Kidd Head Coach: Aimee D'Arpino

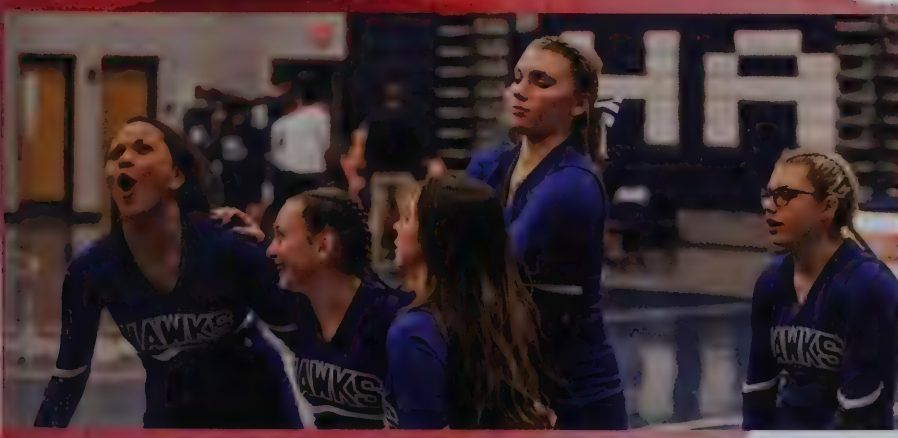

Travel Club

Ski Club

Book Club

Bass Fishing Club

Dual Enrollment

GO
HAWKS

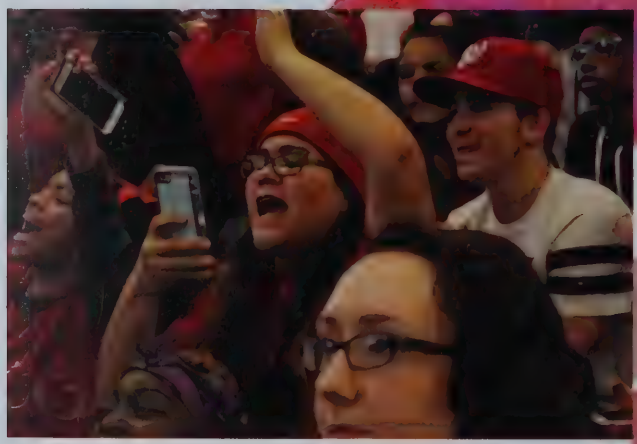

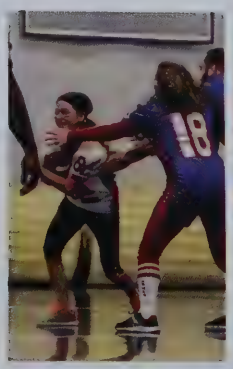

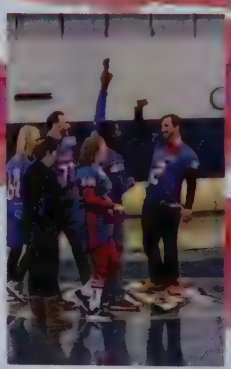

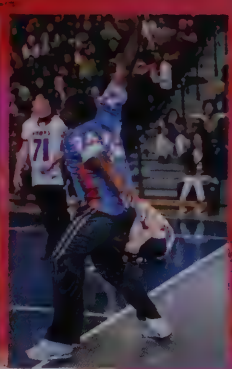

Spirit Week Powder Puff

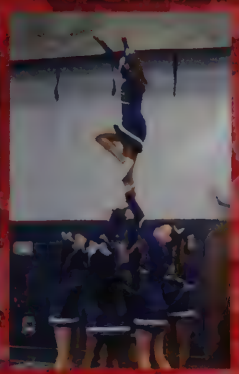

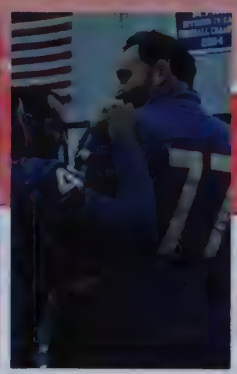

Homecoming Game

Homecoming Dance

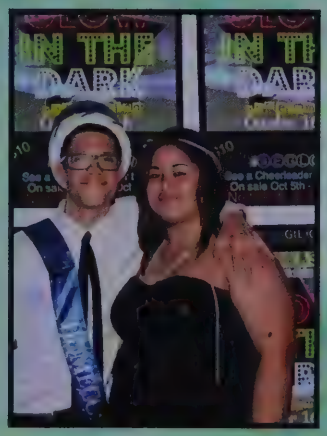

Open House

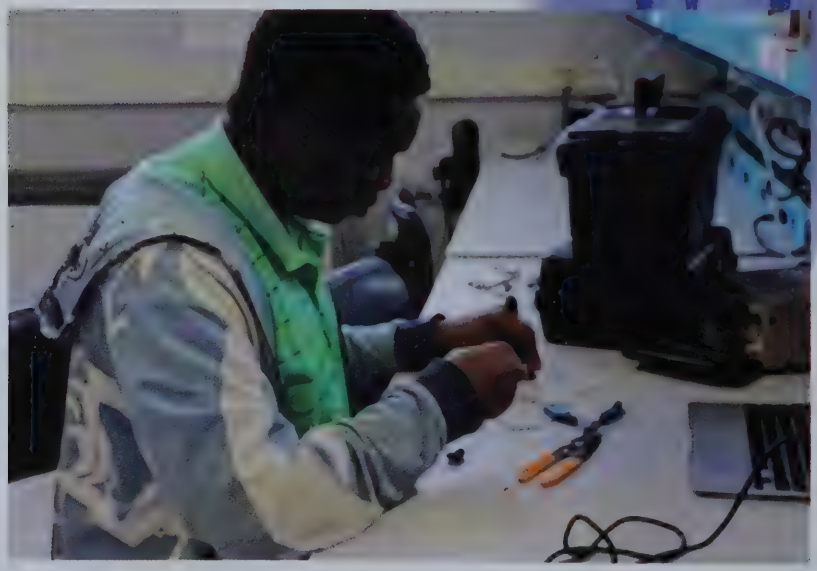

Thanksgiving

Coaching for Change

Coaching4Change (C4C) has been an after school program at Southeastern for more than three years empowering students with the opportunities to strengthen their leadership, communication, and mentoring skills by giving back to their community.

This year, for the fall semester of the program, the Southeastern student participants received mentoring from over 30 college students from Stonehill College and Bridgewater State University. These high school students also spent their time at Southeastern engaged in peer-to-peer mentoring. They were broken into four groups and took turns running sports-based activities for each other. They were able to adapt old games to fit new circumstances and even create some amazing games of their own. When they weren't designing and leading games, they were receiving extra help with homework in the classrooms.

All of the students involved in Coaching4Change visited colleges in the area such as Bridgewater State University and Stonehill College. There, they were able to explore the schools in an engaging scavenger hunt. In the scavenger hunt, they found different points of interest on each campus, spoke to professors, and learned more about the colleges that their mentors attend and love.

For the spring semester of 2016, there was a new program that was built for students who have participated in C4C programs for multiple semesters. The students took weekly trips to Stonehill College as a means to prepare for college, as well as other post-secondary success, and write their own children's books as a new way to give back to the youth in their community.

Because Southeastern has allowed C4C to be an active member in their school, the students have learned many important skills that they will be able to employ for the rest of their lives.

Coaching4Change has been lucky enough to see many students grow tremendously and is extremely proud to see this year's seniors graduate from Southeastern in June. Congratulations Class of 2016!

To everyone that has been a part of our program or contributed to the growth of C4C within the Southeastern community, we thank you for your support, and we look forward to seeing your continued success.

The Play

Briar Rose

"Look for your dreams in the starts."

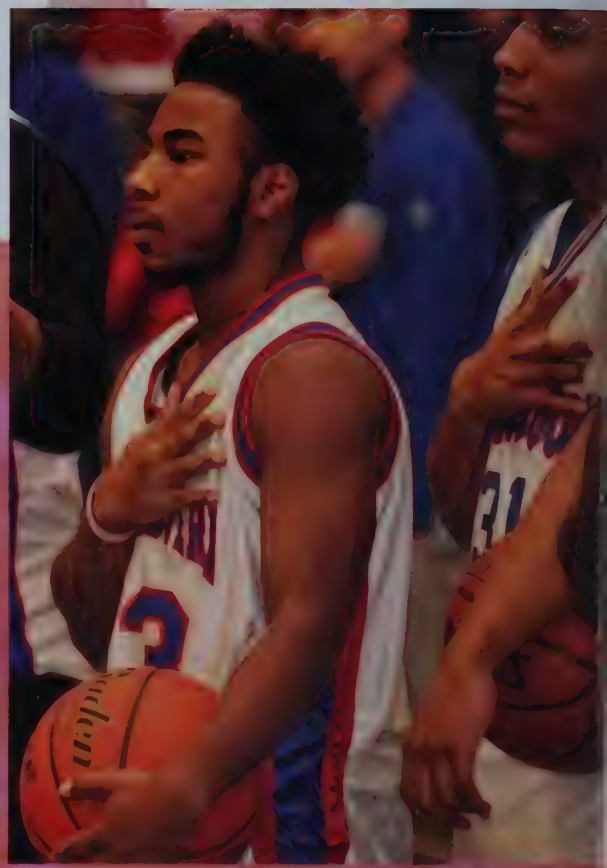

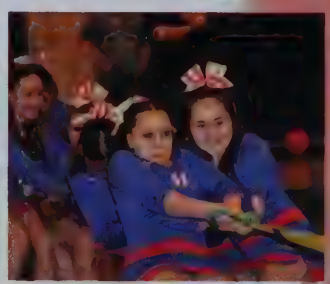

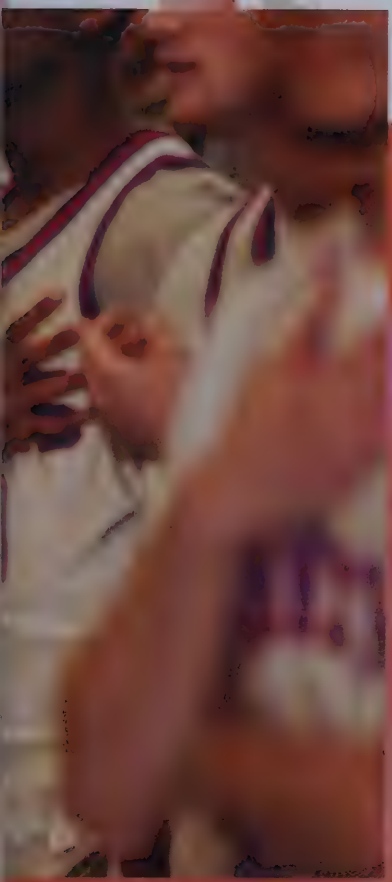

Winter Sports Pep Rally

Skills USA

Southeastern Regional hosted the Skills USA District II contest. Eight schools and over 750 contestants competed in one of 70 career and technical contests. Southeastern students netted twenty five medals and many will continue on to the state competition in Marlboro in April. Skills USA is the largest student organization in Massachusetts. Students have an opportunity to participate in many leadership activities throughout the school year that provide evidence of Education with Purpose.

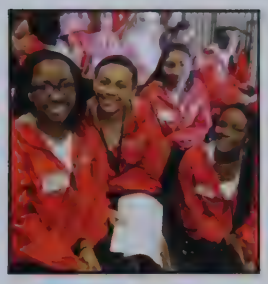

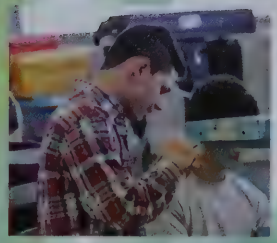

Education with Purpose

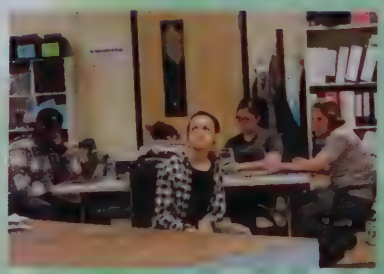

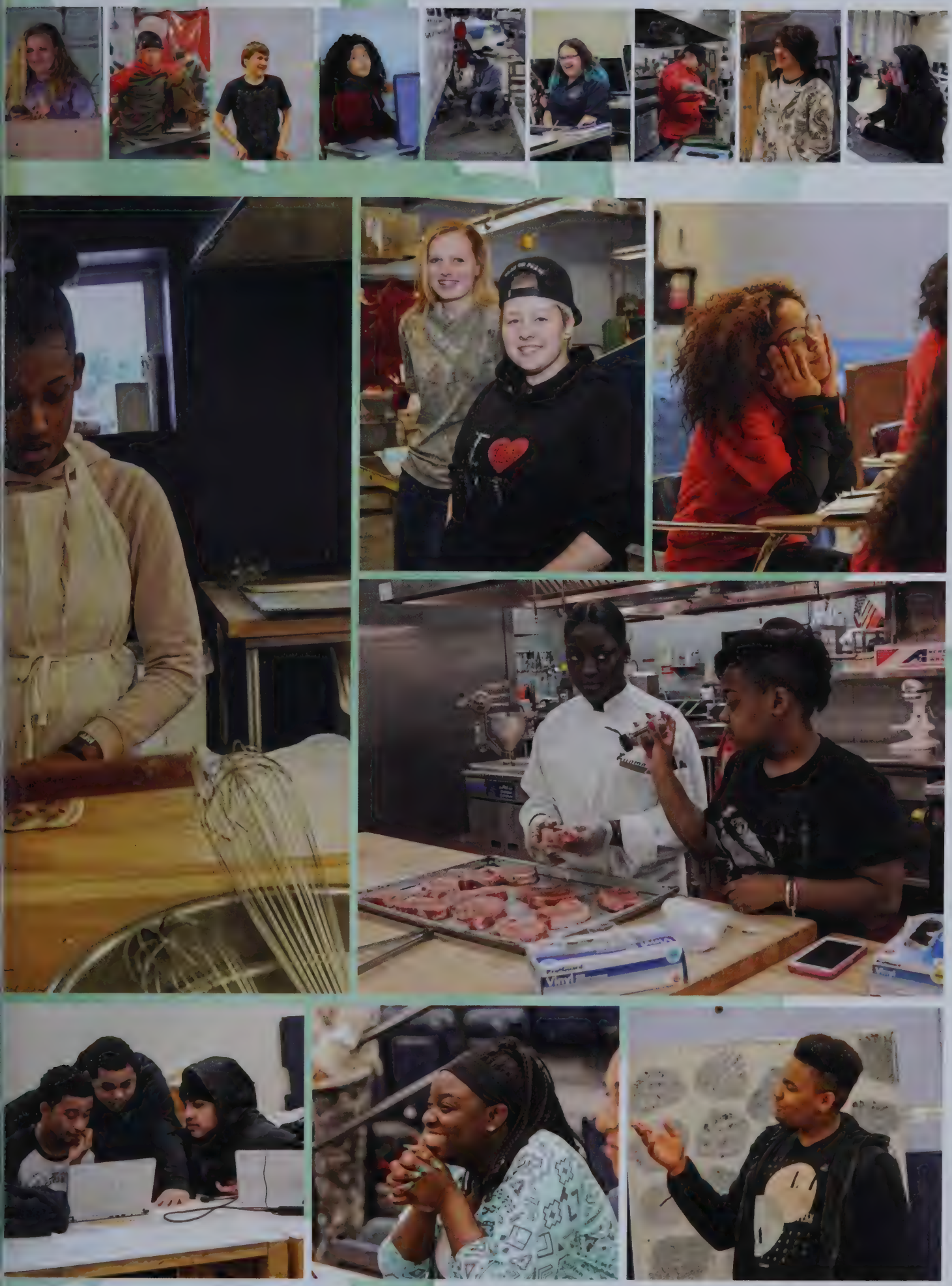

Every story has

but every

is a

an end,

end

new beginning.

SOUTHEASTERN REGIONAL SCHOOL DISTRICT

Lifetouch®